

A man and a woman in traditional Korean Hanbok are walking up a set of stone steps. The woman is wearing a pink Hanbok and the man is wearing a blue Hanbok. They are holding hands and looking at each other. In the background, there is a traditional Korean building with a tiled roof and a stone wall. The sky is blue with some clouds.

KUNSAN FORCE SUPPORT MAGAZINE

HOWLER

SEPT 2023

Happy Chuseok!
(Korean Thanksgiving)
28-30 Sep

COMMAND

Col Timothy B. Murphy
Commander, 8th Fighter Wing

Col Christopher M. Lacek
Commander, 8th Mission Support Group

Maj Luis M. Linares-Ayala
Commander, 8th Force Support Squadron

Paul A. Gotshall
Deputy Director, 8th Force Support Squadron

MARKETING & PUBLICITY

Mr. Charles D. Winans
Marketing Director

Ms. Roh, Yoon Kyoung
Marketing Assistant

Ms. Im, Son Yon
Sponsorship Coordinator

Keeping you connected with all
your Kunsan AB activities!

Don't miss out on any of the fun
FOLLOW US

 KunsanFSS

 kunsan.fss

 kunsanfss

 kunsanfss.com

2023 SEP CONTENTS

CULTURE & TRAVEL

- 12 Outdoor Recreation
- 22 Falcon CAC Tours
- 25 Wolf Pack Wheels & Gunsan Cultural Bus

DINING

- 14 Rickenbacker's Cafe
- 14 Wolf Pack Cafe
- 16 DFAC
- 18 Loring Club

RESOURCES

- 06 Military & Family Readiness
- 26 Post Office
- 32 MPF
- 32 Force Development
- 34 Marketing
- 44 Wolf Pack Lodge
- 47 8 FSS Coupons
- 54 8 FSS Directory

ENTERTAINMENT

- 17 Mickley's Pub
- 20 OPU Homecoming Oktoberfest
- 24 Falcon CAC Events

LEARN & CREATE

- 11 Arts & Crafts Center
- 27 Rosenblum Memorial Library

FITNESS & SPORTS

- 08 Take It North Bowling Center
- 10 West Winds Golf Course
- 30 Wolf Pack Fitness Center



8 FSS Holiday Hours of Operation

8 FSS FACILITY		1 Sep (Fri)	4 Sep (Mon)	28 Sep (Thu)	29 Sep (Fri)	30 Sep (Sat)
		U.S. Labor Day Weekend		ROK Chuseok Holidays (Korean Thanksgiving)		
RICKENBACKER'S		0630-1200	0630-1200	0630-1200	0630-1200	0630-1200
D-PAD DFAC		CLOSED	CLOSED	1100-1330 1600-1800 2200-2400	CLOSED	CLOSED
O'MALLEY DFAC		0800-1300 1700-1930 2200-2400	0800-1300 1700-1930 2200-2400	0500-0830 1100-1330 1700-2000 2200-2400	0800-1300 1700-1930 2200-2400	0800-1300 1700-1930 2200-2400
BOWLING CENTER		1100-0100	1100-2100	1100-2100	CLOSED	1200-2300
LORING CLUB	LUNCH	CLOSED	CLOSED	CLOSED	CLOSED	CLOSED
	DINNER	CLOSED	1700-1900	MOVED TO 27 SEP	CLOSED	CLOSED
	BAR	1700-0200	1700-2400	1700-0200	1700-0200	CLOSED
WOLF PACK CAFE		0600-0300	0600-2400	CLOSED	0600-2400	0600-2400
M&FRC		CLOSED	CLOSED	0800-1700	CLOSED	CLOSED
POST OFFICE	FINANCE SECTION	1000-1700	CLOSED	1000-1700	CLOSED	1000-1400
	PICK UP WINDOW	1000-1730	CLOSED	1000-1730	CLOSED	1000-1400
	IN/OUT PROCESSING	1000-1400	CLOSED	1000-1400	CLOSED	CLOSED
CIVILIAN PERSONNEL		0800-1600	CLOSED	CLOSED	CLOSED	CLOSED
MANPOWER		CLOSED	CLOSED	0800-1700	CLOSED	CLOSED
MILITARY PERSONNEL		CLOSED	CLOSED	0800-1600	CLOSED	CLOSED
EDUCATION CENTER		CLOSED	CLOSED	CLOSED	CLOSED	CLOSED
ROSENBLUM LIBRARY		0930-1800	1000-1700	1000-1700	CLOSED	1100-1500
ITT		0600-2130	0600-2130	CLOSED	CLOSED	CLOSED
WOLF PACK WHEELS	KUNSAN TO OSAN	0800 & 1800	1200	NO BUS	0800 & 1800	0800 & 1200
	OSAN TO KUNSAN	1330 & 2130	1800	NO BUS	1330 & 2130	1330 & 1730
ARTS & CRAFTS / ODR		0800-1700	CLOSED	CLOSED	CLOSED	CLOSED
GOLF COURSE		0700-Dusk	0700-Dusk	0700-Dusk	0700-Dusk	0700-Dusk

Check out our new FSS coupons! (page 47-50)

Korean Thanksgiving Day

Chuseok

Thu-Sat
28-30 Sep

Chuseok is one of Korea's two major holidays, along with Seollal (Lunar New Year's Day) and is an autumn harvest festival similar to American Thanksgiving. It is a traditional holiday that is based in Korea's early agricultural roots and celebrates the end of the harvest year. It follows the Lunar calendar and lasts for three days.



Songpyeon (half-moon shaped rice cake)

Songpyeon is a must-have Chuseok delicacy. These small half-moon shaped rice cakes are stuffed with sweet fillings such as sweetened sesame seeds and traditionally steamed on a bed of pine needles. On the eve of Chuseok, all the family members gather around the table and make songpyeon. They try to make pretty shapes because there is a belief that if you make pretty songpyeon, you will have a beautiful daughter.

Your Chuseok Gift-Giving Guide



Spam Gift Set



Canned Tuna Gift Set



Korean Traditional
Cookie Gift Set



Shampoo/Soap/Toothpaste
Gift Set



Fruits Gift Set

Chuseok gifts are exchanged between family and business acquaintances, as much a part of Korean thanksgiving as any other culture's. Popular chuseok gifts tend to be fruit baskets, cuts of meat such as beef and spam, snacks, and gift sets of essential and practical items: toiletries, haircare and such. You can easily find them at one of the big supermarkets in Gunsan.



Editor's Note



Hello! My name is Kelly and I am the editor of the Gunsan monthly magazine, Howler. This month marks my 3rd year as a marketing assistant/photographer. Chuseok is one of the biggest holidays in Korea. May this Chuseok bring you joy, blessings, and an abundance of love. Wishing you a delightful time with family and friends. Have a wonderful September and happy Chuseok, Wolf Pack!

안녕하세요 독자 여러분
하울러 에디터 켈리입니다.
유난히 더웠던 여름이 지나고
신선한 바람이 불어오는 가을
입니다. 한가위를 맞이하여 이
자리를 빌어 하울러 독자 여러
분들께 진심으로 감사의 말씀
을 전합니다. 힘들고 어려웠던
일은 잠시 내려두고, 온 가족
이 함께 하는 추석이 되기를
기원합니다.
항상 보내주시는 관심과 성원
에 감사의 말씀을 드립니다.
보름달처럼 풍성한 한가위 되
세요!

Kelly Roh



Pre-Separation Counseling
Wed, 6 Sep, 0830-1200

Survival Korean Class
Wed, 6 Sep, 1600-1700

This workshop offers Korean expressions for shopping, dining, and commonly used phrases to get around Korea.

Pre-Deployment & Reintegration Briefing
Thu, 7 Sep, 0830-0930
Mandatory for all Air Force deployers.

Korean Traditional Craft Classes
Soap: Thu, 7 Sep, 1200-1300
Korean Utensil Set: Tue, 26 Sep, 1200-1300

Holiday Saving Plan
Fri, 8 Sep, 1000-1100

KRO Briefing/Newcomer's Orientation
Mon-Wed, 11-13 Sep, 0800-1700 @ Base Theater
Please contact your CSS to sign-up.

Transition Assistance Program (TAP)
Mon-Fri, 11-15 Sep, 0830-1630

Cooking Class
Wed, 13 Sep, 1130-1300
Hearty Chowder Soup & Disney's Monte Cristo Sandwich

Personal Financial Readiness (PFR) for PCS
Wed, 27 Sep, 1000-1100

Korean Alphabet "Hangeul" Class
Wed, 27 Sep, 1600-1700
Learn how to read and write the Korean alphabet.

Survivor Benefit Plan (SBP)
Thu, 28 Sep, 1000-1100



FSS SPOTLIGHT

Sep 2023



Kim, Sung Chin

Bowling Mechanic
Take it North Bowling Center



What is your best memory at the Bowling Center?

I want to highlight the moment when I joined the maintenance team and worked hard, and within two years, I was promoted to a full-time position. However, not long after, during my 6th year of service, I received a cancer diagnosis and underwent cancer surgery, which was a challenging period. After recovering, returning to work made me feel grateful for my profession. 볼링장 정비팀에 합류하여 최선을 다해 열심히 일했고, 2년이 되지 않아 정기적으로 진급했던 순간을 꼽고 싶습니다. 그러나 얼마 지나지 않아 근무 6년차에 암 진단을 선고 받고 항암 수술을 받으면서 힘든 시간을 보냈습니다. 완치 후 다시 직장에 출근하게 되면서 직업의 감사함을 느낄 수 있었습니다.



What do you wish the Kunsan community knew about your programs?

Our facility supports advanced 5HD services in the latest version. Recently, we have installed new lane machines to provide optimal lane conditions following QUBICA's best practices. Alongside operating a pro shop, we also offer Ball Service. 본 시설은 5HD 최신 버전의 고급 서비스를 지원하고 있습니다. 최근 신형 레인 머신을 설치하여 QUBICA 최적의 매뉴얼에 의한 레인 컨디션과 함께 프로샵의 Ball Service를 선보이고 있습니다.



What is your favorite part about working at the Bowling Center?

I am grateful to be employed for a long period compared to the average employment age in Korean society. I work each day with gratitude, utilizing my accumulated skills to ensure customer satisfaction. It warms my heart to see guests enjoying themselves and leaving with smiles on their faces. 한국 사회 평균 고용 연령에 비해 오랜 기간 동안 근로 기회를 제공 받을 수 있음에 감사드리며, 축적된 기술을 활용하며 고객 만족을 위해 일을 할 수 있음에 하루하루 감사하며 일합니다.

INTRAMURAL BOWLING LEAGUE

Tuesdays, 1830-2030

League starts on Tue, 3 Oct, 1830

Sign up by Tue, 26 Sep

WHO IS THE BEST TEAM IN
WOLF PACK? COME AND JOIN!

Maximum of 14 teams & 4 bowlers per team
\$5 for three games and a shoe rental / \$5 for
prize fund = Total \$10 per night



Sep Limited Time Offer Chipotle Avocado Burger Combo

Served with french fries and a medium drink.

11th Frame

Monday-Friday

1100-1330

Enjoy customized salads & sandwiches w/local fresh
bread and wide variety of meats, vegetables, and sauces



Lunch Time Bowling

Monday-Friday

1100-1330

Buy a meal over \$8 and bowl for FREE.

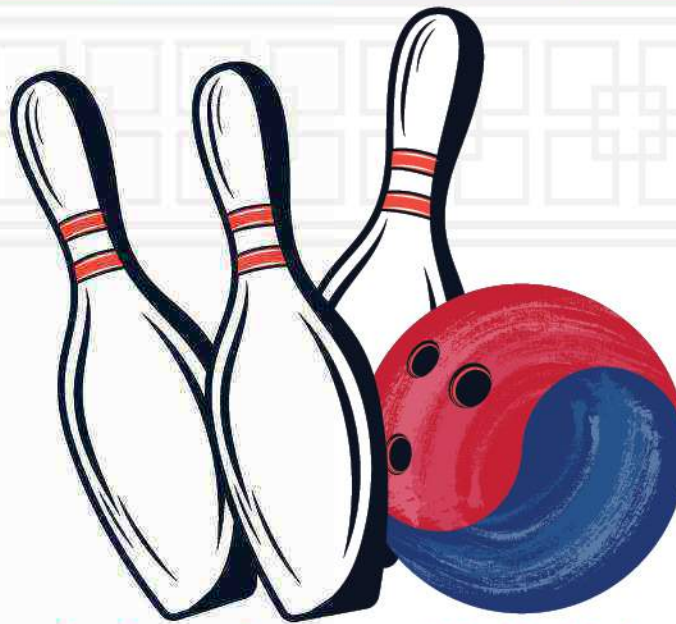

레이크잇 노스 볼링센터

Take It North Bowling Center



Bowling Office Party

Monday-Friday

1400-1900

Reserve \$100 or more in food and beverage
and receive 4 lanes with FREE bowling &
rental shoes for 2 hours.

Bowl for a Buck

Mondays

1330-2300

\$1 game / \$1 shoe rental

**Summer Breaker's
Tournament**

Tuesdays

1830-2030

Handicap Tournament \$10 per person. Price
includes 3 handicap games & shoe rental.

Minimum of 10 people to participate.

FSS Gift Card awarded to top three bowlers.

1st Place (\$60) 2nd Place (\$40) & 3rd Place (\$20)

**Happy Wednesday
Free Bowling**

Wednesdays

1330-2300

FREE bowling & FREE shoe rental. Three game
limit if people are waiting for a lane. First come,
first served. No reservations apply.

Pick a Price Bowling

Thursdays

1330-2300

Spin the "Wheel of Chance" and possibly win
FREE or Discounted Bowling! (Shoe rental
not included) Cost:

FREE (1 & 12)

\$0.50 (2, 3, 13, & 14)

\$1 (4, 5, 15, & 16)

\$1.50 (6, 7, 17 & 18)

\$2 (8, 9, 19, & 20)

Howlin' Cosmic Bowling

Fridays-Saturdays

1900-0100

\$15 per single player lane or \$13 per person for
group with four or more for unlimited bowling

Green Head Pin Bowling

Saturdays

1200-1900

\$2.95 game / \$1.95 shoe rental

Bowl a strike with a green head pin and spin the
wheel for a prize

**Nine Pin No Tap Bowling
Tournament**

Sundays

1500

\$10 per person

Minimum of 10 players required.

FSS Gift Card awarded to top three bowlers.

1st Place (\$60) 2nd Place (\$40) & 3rd Place (\$20)



X-Treme Bowling

Sundays

1200-2300

\$20

Participants can bowl all day with paying \$20 up
front (Shoe rental included)

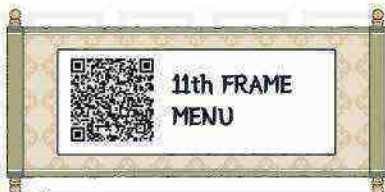

11th FRAME
MENU



BOWLING
CENTER
MENU

Holiday Golf Mon, 4 Sep, 0700-Dusk

Come out and enjoy the Labor Day Holiday at West Winds Golf Course. Cost for the day is: active duty, military retirees, DoD civilians, and U.S. Contractors - 50% OFF green fees; those mentioned that have punch cards will receive a free punch for the day. All other charges apply. Enjoy your Labor Day Holiday!

Golf With Your Friends

Bring 3 of your friends out to play and one gets to play for free! This program is for active duty U.S. personnel only and does not apply to punch card holders.

Automated Driving Range \$4 per 15 minutes

UNITE Golf Mon-Fri

West Winds Golf Course is available for UNITE Events. Book your event Monday through Friday. Cost is set by UNITE funding.

웨스트 윈즈 골프장
West Winds
Golf Course



아트 앤 크래프트 센터 Arts & Crafts Center

 Kunsan Outdoor Complex



Order Your Special / Custom Going Away
Gift Today at the Arts & Crafts Center!

PRODUCTS OFFERED

Squadron/Quarterly Awards, Special Engravings
(Wood/Name Plates), Shadow Boxes, Bells, Trophies,
Coins, Mugs, Tumblers, & Whiskey Glasses

Send wording to kunsanrecreation@gmail.com



WOOD SAFETY CLASS

Fri, 8 & 22 Sep
1730-1830
A&C Center
FREE for all
Sign-up by 1700 on Thursday
before class date

PAINT N' SIP CLASS

Thu, 14 Sep
1730-1930
A&C Center
\$25 per person
Sign up by 12 Sep, 1700
* Bring your own beverage



PYROGRAPHY CLASS

Fri, 15 Sep
1730-1930
A&C Center
\$25 per person
Sign up by 14 Sep, 1700

아웃도어 레크레이션 OUTDOOR RECREATION

Wolf Pack Axe Attack

\$15 for 30 minutes axe throwing
Reservations must be made 2 days in advance
(Minimum 2 players)

Paintball Activity at Paintball Field

\$20 per person includes paintball marker set,
safety gear set, paintball (100 rounds), and
paintball field
Reservations must be made 3 days in advance
(Minimum 6 players)

Zipline & Beach Tour at Daecheon Beach

Sat, 9 Sep, 0800-1600 (1-hr drive)
\$70 includes transportation, zipline, Daecheon
beach tour, and guide

White Water Rafting or Kayaking at Gyeongho River

Sat, 9 Sep, 0730-1700 (1.5-hr drive)
\$70 includes transportation, rafting or kayaking
w/instruction, safety gear rental, and guide

Stand Up Paddle Board(SUP) at Han River in Seoul

Sat, 16 Sep, 0730-1800 (2.5-hr drive)
\$110 includes transportation, stand up paddle
board(SUP), safety gear rental, and guide
\$50 R4R discount for the first 10 to sign up



Dirt Bike or ATV

Sat, 16 Sep, 0930-1600 (20-min drive)
\$100 includes transportation, ATV rental (6-hr),
safety gear, and guide or
\$200 includes transportation, dirt bike rental
(6-hr), safety gear, and guide

Tandem Paragliding

Sat, 23 Sep, 0900-1700 (1-hr drive)
\$130 includes transportation, tandem paragliding,
GoPro video, theme museum of Korean liquor
entrance fee, and guide

Zipline & Cable Car at Mt. Daedun

Sat, 23 Sep, 0800-1700 (1.5-hr drive)
\$85 includes transportation, zipline, cable car at Mt.
Daedun, and guide

Overnight at Jeju Island for Discover Scuba Diving and Hiking

Sat-Mon, 7-9 Oct, 0800-1600 (1-hr drive)
Sign up by 19 Sep, 1700
\$620 includes transportation, airfare, two-night hotel w/
breakfast, oldest traditional market, hiking, and guide
Option Program: Extra \$130 includes Discover Scuba with
gear rental (No Scuba certification required)
\$200 R4R discount for the first 10 to sign up



Overnight Glamping in Sangawon at Sancheong

Fri-Sun, 10-12 Nov, 1100-1500 (2-hr drive)
Sign up by 22 Sep, 1700
\$450 includes transportation, two-night luxury glamping
(BBQ and breakfast included), ATV, hiking and guide
\$200 R4R discount for the first 10 to sign up



Equipment
Rental Price
List

kunsanab_odr

Kunsan Outdoor Complex

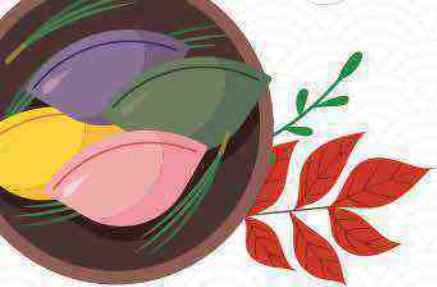

리켄배커즈 카페 & 울프팩 카페 9월 스페셜 RICKENBACKER'S & WOLF PACK CAFE SEPTEMBER SPECIAL

RICKENBACKER'S CAFE Iced Yuzu Ade (KOREAN LEMONADE)



Grande: \$4.75

WOLF PACK CAFE Crispy Chicken sandwich w/Honey mustard Sauce & Coleslaw Combo

\$ 11.20



SERVED WITH FRENCH FRIES AND A MEDIUM DRINK.

RICKENBACKER'S CAFE



BUY ANY COFFEE (\$2.50 AND UP)
PLUS BURRITO, AND GET
50 CENTS OFF TOTAL PRICE.
(NO COUPONS OR DISCOUNTS.)

RICKENBACKER'S CAFE

CALL NOW FOR DELIVERY!

(DSN) 782-7451
ext: 120 OR 9-782-7451
from your room phone
Daily 0630-1200
(Delivery available for
Lodge Guests only)



MENU



MENU



WOLF PACK CAFE

YOU STAY AT HOME
WE DELIVER!

DAILY 1800-2400

(DSN) 782-5985
(COMM) 063-470-5985
010-9917-7841

Menu items are subject to change.

오말리
다이닝 패실리티
**O'Malley
Dining
Facility**

Steak for Breakfast
Tue, 5 Sep

Ethnic Meal (German)
Thu, 7 Sep

Pork Schnitzel, Bratwurst, Beef Ball Stroganoff, Potatoes and Herbs, Buttered Egg Noodles, Fried Cabbage, Brussels Sprouts, and Carrots

Ethnic Meal (Asian)
Thu, 14 Sep

Pork Adobo, Chinese Five-Spice Chicken, Ground Beef Yakisoba, Steamed Rice, Egg Rolls, Japanese Stir Fry Vegetables, Corn, and Fried Cabbage

Mongolian Meal for Lunch
Wed, 27 Sep

Wing Bar for Dinner
Wed, 27 Sep

Ethnic Meal (Korean)
Thu, 28 Sep

Chicken Bulgogi, Beef Bulgogi, Cantonese Ribs, Steamed Rice, Egg Rolls, Club Spinach, Glazed Sweet Potatoes, and Mixed Vegetables

Lunch Specialty Bars

Mon, 4 Sep: Sausage Bar
Mon, 11 & 25 Sep: Potato Bar
Every Tue: Taco Bar
Every Wed: Wing Wednesday
Every Thu: Ethnic Meal
Every Fri: Pasta Bar

MICKLEY'S PUB

PIZZA MONDAY SPECIAL

Every Monday, 1700-2000

\$2 Slice Pizza / \$2 Draft Beer
(No discounts or coupons)

**\$2 OFF
FOR CLUB
MEMBERS**

TACOS & TRIVIA Tuesday!

Taco bar: 1700-2000
Trivia starts at 1830

\$7 for 3 hard or soft tacos or
2 tacos and 1 serving of homemade nacho chips

**\$3.50
Margarita**

WINGMAN WEDNESDAYS

1700-2000

**75 CENTS
A WING**

YOU'RE INVITED TO A
**Karaoke
Party**

**Every
Wednesday**

2000-2300

Live Music with Streetbeat

Thu 1800-2400

로링클럽 LORING CLUB

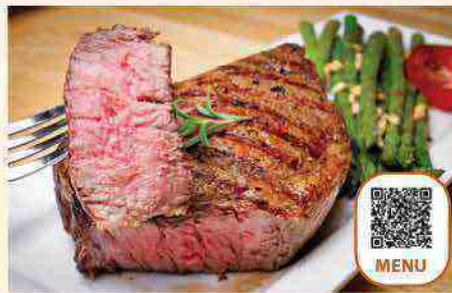

Steak Night Tuesday 1700-2000

Order 12oz or 16oz Prime Rib w/Bottle of Wine and get **10% OFF** total price
Reserve your table at 782-5480
Enjoy a **FREE** dessert coupon! (Page 49)



Thursday Mongolian BBQ 1700-2000

99¢ per ounce
\$2 OFF for Members
Guess the exact weight and get
50% OFF total price!

Wolf Pack Friday 1700-1900

FREE FOOD for Members
\$7 for Non-Members



Actual food may differ.

IT PAYS TO BE A CLUB MEMBER!

Ask our staff at the Cashiers' Cage more about how membership works for you. Loring Club Members get a \$12 Club Membership Coupon to use at the Club, Wolf Pack Cafe, or Rickenbacker's every month! Pick up your coupon for September at the beginning of the month at the Cashiers' Cage.

Low Monthly Club Dues

- E-1 ~ E-4: \$4
- E-5 ~ E-9: \$11
- Officers: \$16
- Civilians: \$16
- Korean \$11



Scan QR code
to sign up
Club
Membership



ALL YOU CAN EAT Lunch BUFFET

Monday-Friday
from 1100-1300

Monday: German
Tuesday: Mexican
Wednesday: Italian
Thursday: Korean
Friday: American

- Fresh salads
- Desserts
- Beverages

\$10.95 Club Members
\$12.95 Non-Members
\$10.95 ROK AF in Uniform

Salad and Soup Bar \$8.95

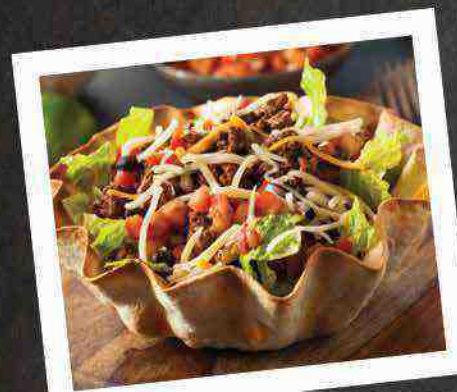

Actual food may differ.

OPU HOMECOMING

Oktoberfest



Squadron Competition

**FRI, 22 SEP
1530-2000**

**Loring Club
Parking Lot**

FREE German Themed Food & Refreshments
Variety of German Beer available for purchase
Best Themed Costume • Stein Holding Contest
Yodeling Contest • Brat Eating Contest



A special thanks to LG U PLUS, Hitsujiya, and Dragon Hill Lodge for their generous sponsorship

No Federal endorsement of sponsors intended

SUNDAY BRUNCH BUFFET (EXCEPT 3 SEP)

1 000-1 330

MEMBERS **\$17.99**

NON-MEMBERS \$19.99

KIDS: \$7.99 (AGES 0-6: FREE)

Variety of brunch menu selections available
for your enjoyment, so come check out
the best brunch spot awarded by Stars &
Stripes in Korea

\$11.50 MIMOSA PITCHERS

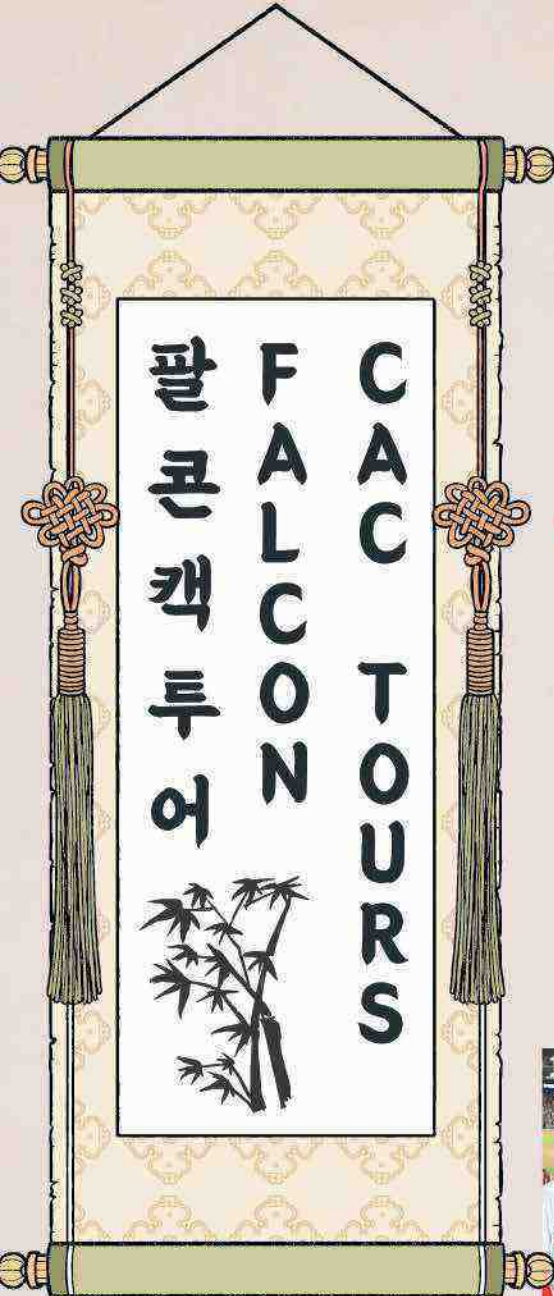

1. Pro Baseball Game in Gwangju

Sat, 9 Sep, 1400-2300 (2-hr bus ride)

\$60 per person

Kia Tigers VS LG Twins

2. Deogyusan National Park

Sun, 10 Sep 0730-1830 (2-hr bus ride)

\$65 per person

Deogyusan National Park is in the backbone of Korea, right smack near the middle of the country. Ride a gondola to the peak and witness a fantastic mountain view. You can enjoy beautiful valleys and waterfalls everywhere, as well as rocks and pine forest.

NEW

3. Seoul Grand Park Zoo

Sat, 16 Sep, 0700-1900 (3-hr bus ride)

\$75 per person

Explore the Seoul Zoo, which is the largest zoological and botanical garden in Korea. You can meet about 3,700 animals, 332 species from all over the world and enjoy the green shower in the amazing forest!

4. Suncheonman

International Garden EXPO 2023

Sat, 23 Sep, 0730-1730 (2-hr bus ride)

\$60 per person

This International Garden Expo is a one-of-a-kind exhibition where visitors can see and experience more than 20 scenic gardens featuring over 2.5 million plants.

NEW

5. Chestnut Picking & Sejong National Arboretum

Sun, 24 Sep, 0900-1630 (1-hr bus ride)

\$55 per person

Come and enjoy the experience of chestnut-picking in farm villages. Sejong National Arboretum is one of Korea's most beautiful and naturally rich parks with a huge glass greenhouse.

NEW

6. Cheongnamdae & Sangdangsanseong Fortress

Sat, 30 Sep, 0700-1800 (2.5-hr bus ride)

\$55 per person

Explore the Cheongnamdae Presidential Memorial Hall, walking trails, lake and landscaped grounds. Enjoy the lake and city views from centuries-old fortified walls of the fortress.

NEW

7. Yonggwolsan Sky Road & Byeongpung Falls

Sun, 1 Oct, 0800-1700 (1.5-hr bus ride)

\$45 per person

Yonggwolsan Mountain stands at 646 meters high and features a "Sky Road" for those feeling adventurous. The sky road is a wide wooden plank path with safety rails and offers stunning views of the Seomjingang River!

8. Columbus Day Weekend Tour Jeju Island

Sat-Mon, 7-9 Oct, 0830-1700

(2-hr bus ride)

Sign up by 8 Sep, 1700

\$590 Double Occupancy

\$760 Single Occupancy

\$150 R4R discount for the first 30 to sign up

(Trip include bus transportation, round-trip airfare, 2 nights hotel with breakfast, admission fees, and tour guide)

Vacationer's paradise with fine beaches, subtropical vegetation, quaint heated cottages, waterfalls, fantastic lava rock formations, cobalt blue water, diving women and Tolharubang.

9. 3-Day Weekend Getaway In Busan

Thu-Sat, 23-25 Nov, 0700-1900

(4-hr bus ride)

Sign up by 27 Oct, 1700

\$350 Double Occupancy

\$480 Single Occupancy

\$100 R4R discount for the first 30 to sign up

(Trip include bus transportation, 2 nights hotel with breakfast, admission fees, and tour guide)

Visit Busan's best viewing spots such as Haeundae Beach, Haedong Yonggung-sa Temple, Lotte Amusement Park, Songdo Marine Cable Car and Gamcheon Culture Village.

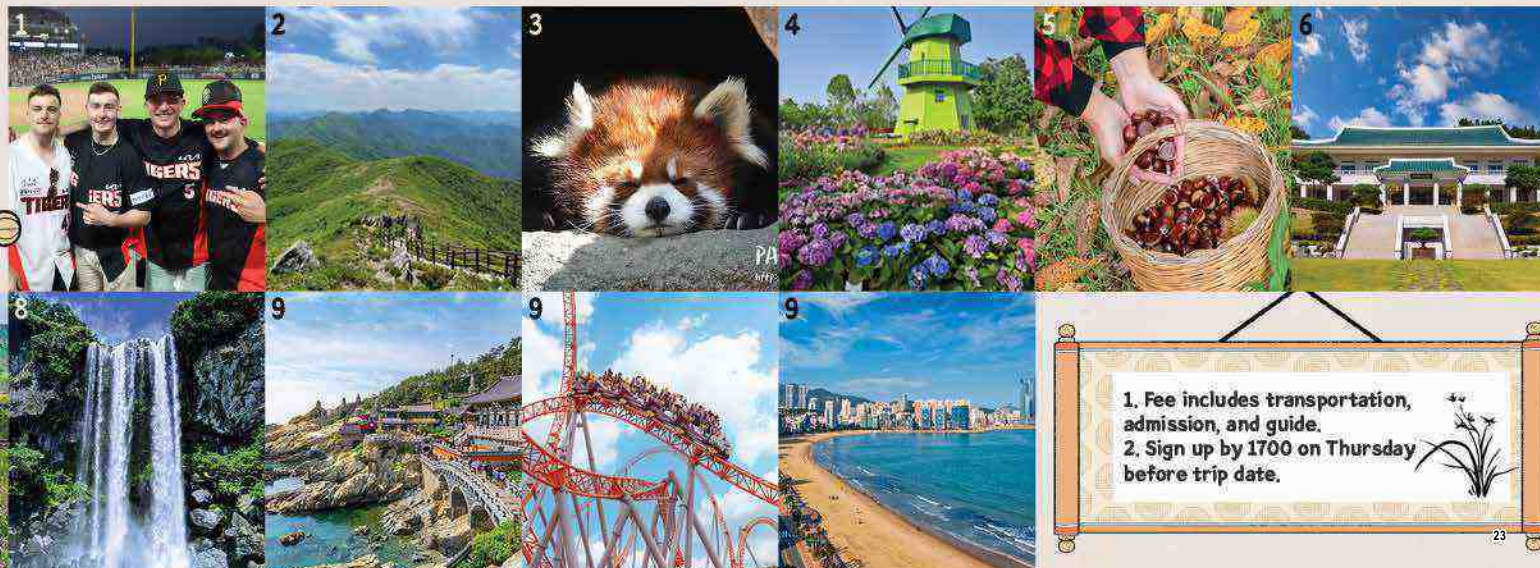

1. Fee includes transportation, admission, and guide.
2. Sign up by 1700 on Thursday before trip date.



팔콘 캉 이벤트 FALCON CAC EVENTS

Super Smash Bros Tournament

Wed, 6 Sep, 1800
Community Center
Prizes for 1st & 2nd place
Minimum of 8 players

Monday Night Bingo

11 & 25 Sep, 1800
Loring Club
5 chances to win
Minimum 10 players

8-Ball Pool Tournament

Wed, 13 Sep, 1800
Community Center
Prizes for 1st & 2nd place
Minimum 8 players

Ping Pong Tournament

Wed, 27 Sep, 1800
Community Center
Prizes for 1st & 2nd place
Minimum 8 players

1. All events are FREE
2. All events are eligible for WPU credit
3. All event winners will be awarded a FSS gift card. (Amount varies)



Republic of Korea



WOLF PACK WHEELS GUNSAN CULTURAL BUS SCHEDULE

SCAN QR CODE to check pick up & drop off location



FRIDAY

Falcon CAC	WP Lodge	Eunpa Park	Lotte Mart	Gunsan Bus Terminal	E-Mart	Lotte Mall	Modern History/Culture	Falcon CAC
17:00	17:05	17:20	17:30	17:40	17:45	17:55	18:05	18:35
19:00	19:05	19:20	19:30	19:40	19:45	19:55	20:05	20:35
21:00	21:05	21:20	21:30	21:40	21:45	21:55	22:05	22:35
23:00	23:05	23:20	23:30	23:40	23:45	23:55	24:05	00:35

SATURDAY

Falcon CAC	WP Lodge	Eunpa Park	Lotte Mart	Gunsan Bus Terminal	E-Mart	Lotte Mall	Modern History/Culture	Falcon CAC
11:00	11:05	11:20	11:30	11:40	11:45	11:55	12:05	12:35
13:00	13:05	13:20	13:30	13:40	13:45	13:55	14:05	14:35
15:00	15:05	15:20	15:30	15:40	15:45	15:55	16:05	16:35
17:00	17:05	17:20	17:30	17:40	17:45	17:55	18:05	18:35
19:00	19:05	19:20	19:30	19:40	19:45	19:55	20:05	20:35
21:00	21:05	21:20	21:30	21:40	21:45	21:55	22:05	22:35
23:00	23:05	23:20	23:30	23:40	23:45	23:55	24:05	00:35

SUNDAY & MONDAY, 4 SEP (LABOR DAY)

Falcon CAC	WP Lodge	Eunpa Park	Lotte Mart	Gunsan Bus Terminal	E-Mart	Lotte Mall	Modern History/Culture	Falcon CAC
11:00	11:05	11:20	11:30	11:40	11:45	11:55	12:05	12:35
13:00	13:05	13:20	13:30	13:40	13:45	13:55	14:05	14:35
15:00	15:05	15:20	15:30	15:40	15:45	15:55	16:05	16:35
17:00	17:05	17:20	17:30	17:40	17:45	17:55	18:05	18:35

FREE to ID Card Holders: U.S. Military, U.S. Civilian, and Koreans
No reservation required. First come, first serve basis.

KUNSAN - OSAN WOLF PACK WHEELS



Departure Location		Mon & Wed	Tue & Thur	Friday	Sat & Sun
KUNSAN AB	Falcon CAC	1200	NO BUS	0800 & 1800	0800 & 1200
	WP Lodge	1215	NO BUS	0815 & 1815	0815 & 1215
OSAN AB	Turumi Lodge	-	NO BUS	1315 & 2115	1315 & 1715
	Osan ITT	-	NO BUS	1330 & 2130	1330 & 1730
	Pax Terminal	1800*	-	-	-

* Time may vary due to Patriot Express
\$65 each way (Official) / \$20 each way (Leisure)

Kunsan AB - Osan AB: 2.5-Hour Trip

WPW outbound rotator passengers' drop off location will be Turumi Lodge & PAX Terminal 25



POST OFFICE



kunsanfss.com/
post-office



USPS
ClickN'Ship



Kunsan Post
Office Facebook
Page

BLDG. 1058 | DSN: 782-5514 | COMM: 063-470-5514 | ORG: 8FSS.FSX.KunsanPostOffice@us.af.mil



**When preparing to mail out items,
exercise these safe practices:**

- Isolate, bag and seal liquids to prevent leaks & package damage
- Wrap fragile items in bubble wrap
- Leave as little space for movement within your package as possible; stuff with newspaper, packing paper or packing peanuts
- Place extra customs forms or identification items inside your package. Weather and other factors may cause damage to the shipping label affixed to the package exterior.
- Verify that your package contains no prohibited items. If unsure, check out Kunsanfss.com/post-office, USPS.com, or talk with a postal clerk.



ATTENTION POSTAL PATRONS

Enforcement of Global Trade Compliance

A DETAILED DESCRIPTION is REQUIRED for all items listed on the Customs Declaration form. Customs clearance procedures have been strengthened by the US Postal Inspection Service and the Department of Homeland Security. Parcels with vague descriptions will be rejected and will not be cleared for mailing.

For example, instead of saying the package contains electronics, customers must specify what type of electronics (such as iPad). Using terminology like gift, household goods, medicine, merchandise, makeup, etc, is no longer authorized.

TOO VAGUE

Toiletries, Beauty Items, Makeup, Toys, Medicine, Electronics, Snacks, Clothing

DETAILED DESCRIPTIONS

Shampoo, Soap, Deodorant, Face Cream, Lipstick, Legos, Doll, Figurine, Multi-Vitamins, Aspirin, XBOX, TV, PC Monitor, Chips, Chocolates, Shirts, Pants, Socks, Shoes, etc.

Completing the Customs Declarations form correctly is the customer's responsibility.



로젠블룸 메모리얼 도서관 ROSENBLUM MEMORIAL LIBRARY

Conversational English Class Wednesdays at 1800

Join us Wednesdays at 1800 for our weekly conversational American English class. Our English speaking tutors will lead the class in an interactive discussion on various topics. Participants at all levels of fluency are welcome.

**** English speaking volunteers needed! ****

3D Printing 101 Thursday, 14 Sep at 1600

Did you know the library has a 3D Printer that's free for everyone to use? If you are new to it, it is easier than you think! Come to our beginners 3D printing class and learn just what YOU can do with it. RSVP with the Library @ 782-5469 or kunlib01@gmail.com

Featured Database: Creativebug

Online art and craft video e-resource across a variety of topics like sewing, knitting, painting, cake decorating and more! Access through <https://www.dodmwrlibraries.org/> or AF portal.

Board Game Nights @ SonLight Inn Thursdays at 1800

Join the library for a night of tabletop gaming at the Sonlight Inn! Each week we bring a new game, so there's no experience required. With our library of games from beginners to expert, there's always a little something for everyone.





Suicide Prevention: Continuum of Care and Connectedness

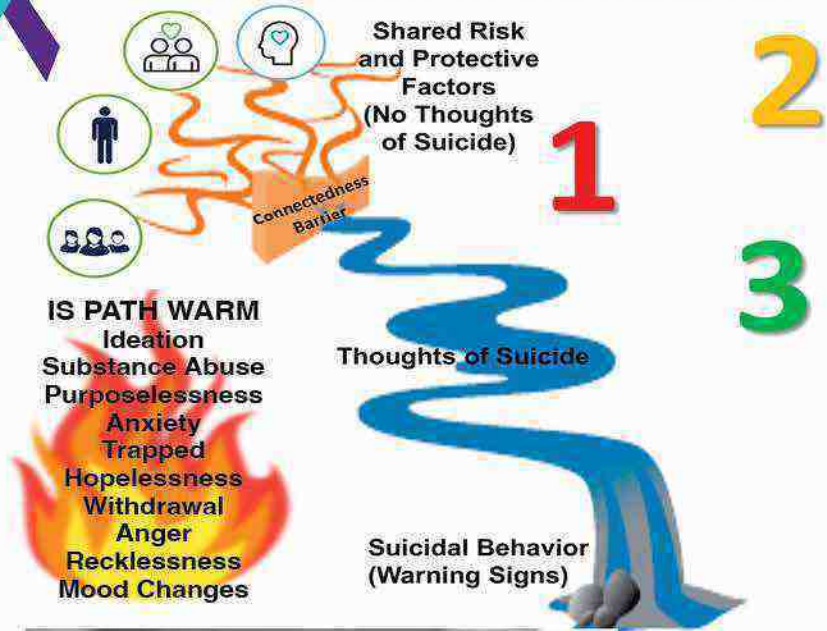

Korea-wide Suicide Crisis Intervention Lifeline

Caller dials **DSN (118)** and is automatically transferred

OR
 Caller dials local commercial toll-free number **0808-555-118**, connected to VA/NSPL hotline

TRANSFER

Veteran's Affairs
 Primary Call
 Centers

CONUS



Note: The National Suicide Prevention Lifeline number (988 if calling from U.S.) is a DOD-approved suicide prevention resource

24/7 Joint Police Information Center (military law enforcement in-country dispatch)



September: Suicide Awareness and Prevention Month



Community Activities include:

AFN Radio Interview with 8FW/HC
 Thursday, 31 Aug, 0900-1000

Proclamation and Pledge
 Friday, 8 Sep, 1200, BX Food Court

Helping Agencies' Information Fair
 Friday, 8 Sep, 1100-1300, BX Food Court

Ice Cream Social with 8FW/HC (Talk About Suicide)
 Friday, 15 Sep, 1400-1500, Sonlight Inn

Korea-wide Suicide Crisis Life Line: 0808-555-118 or DSN 118
 (When calling from ROK)
Veterans/Military Crisis Line (When calling from U.S.): 988
 (Press 1), Text 838255,
 or Chat online at: www.veteranscrisisline.net/get-help/chat

Events made possible by: 8 FW HC, 8 FSS/FSVF, 8 FSS/FSHR, 8 MDG, 8 FW PA, AFN, 8 FW/DDR, 8 FW/VPI, AAFES

 Kunsan Fitness Center

 Wolfpack Crossfit

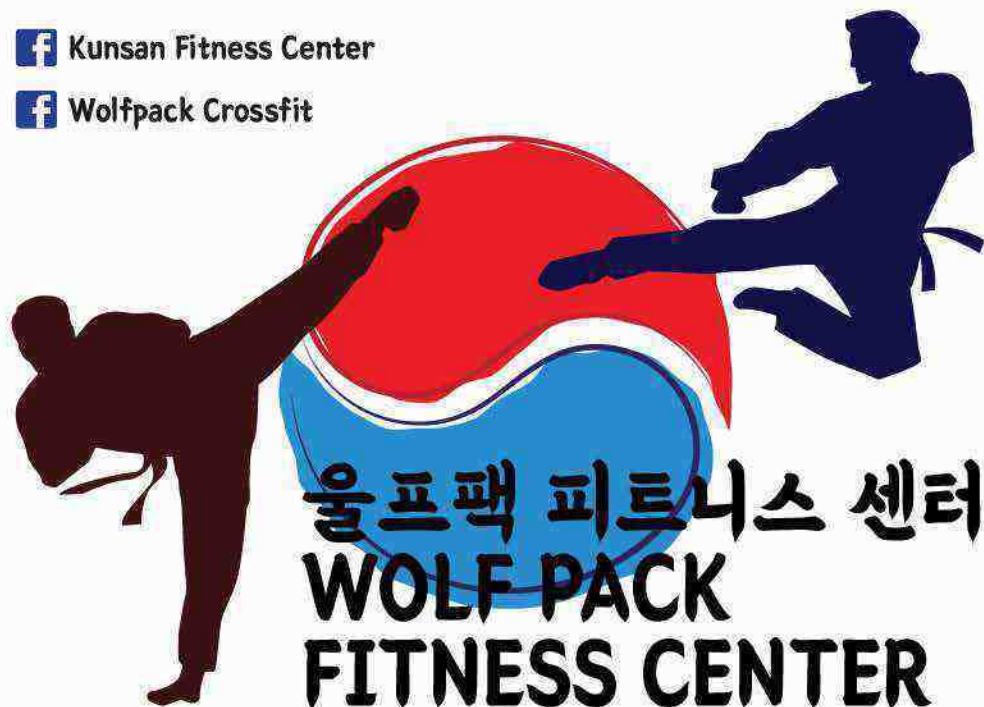

Indoor Rock Climbing Wall
Tue | 1800

Howler Hour-FIP
Mon, Wed, Fri | 0600-0700
Tue & Thu | 1600-1700

Spin Class
Tue & Thu | 1730

Instructor:
Allen Adams



Scan QR Code
to save a seat

Functional Fitness
Mon-Thu | 1700

Instructors:
Amy Olivitt, John McCord

Martial Arts Classes
Tangsoodo
(\$100 per month)
Mon, Tue, Thu, Fri | 1800
Taekwondo
(\$100 per month)
Mon-Fri | 1100 & 1800

Personal Training Program
1 on 1 Private Personal Training Sessions
(1) Full Session: \$40
(5) Full Sessions: \$180
(10) Full Sessions: \$340
Partner Semi Private Sessions
- Full Session: \$30/per person
* Each full session lasts 1 hour.



Suicide Awareness 22 Push-Up Challenge
Fri, 1 Sep - Sun, 24 Sep



Scan QR Code
to Sign Up



In observation of Suicide Awareness Month please join in on our Suicide Awareness 22 Push-Up Challenge. Participants will challenge themselves to complete 3,139 push-ups over 24 days in Sept. Open to everyone and all ages. To sign up or volunteer use the QR code. For more information or to sign up contact 8fss.fsvs.fitnesscenter@us.af.mil or call 782-4026.

Intramural Flag Football

The upcoming Intramural Flag Football season will begin in October. The coaches meeting will be on 14 Sep at the Wolfpack Fitness Center Gymnasium to discuss rules and expectations. If your Squadron would like to submit a team, please contact SSgt Leslyn Valencia Serrano at leslyn.valencia_serrano@us.af.mil or SrA Jurquis Jones at jurquis.jones@us.af.mil



FORCE DEVELOPMENT FLIGHT

EDUCATION CENTER (782-5148)

Tuition Assistance: Used for CCAF, undergraduate, and graduate degree programs.

CCAF Degree: While you're in Korea, make sure you have a CCAF progress-check. Please stop by the Education Office, which is located in bldg 1051, for more information.

National Test Center: Offers CLEP, DANTES and Pearson VUE exams. Located in the Education Annex, bldg 1104, room 120 or call 782-7924 for more information.

PROFESSIONAL ENHANCEMENT CENTER

The PEC conducts various courses throughout each month.

To sign up for your course of interest, please go to the PEC Share Point @:

<https://cs2.eis.af.mil/sites/er/0134/sitepages/home.aspx>

or contact MSgt Justice, the Developmental Advisor at 782-5030 with any questions!

LIBRARY (782-5469)

Library: All your media and information needs are covered to include CLEP / DANTES study materials and NIPR computer access. Please stop by bldg 1050 for more information.



**MPF WaitWhile
Application**



MILITARY PERSONNEL FLIGHT

Customer Support	Force Management	Career Development
Walk-ins	Appointments ONLY	Appointments ONLY
Mon, Tues, Wed, Fri: 0800-1600 / Thurs: 0800-1500		

(We are closed federal holidays, family days, down days and exercise weeks)
To schedule an appointment, scan the QR code and select the appropriate service

Career Development (Bldg. 755 Rm. 131)

DEROS Management, PRP, Officer and Enlisted Promotions, Reenlistments and Extensions, Retirements and Separations, Amendments for outbound personnel, Official Passports, and Outbound Assignments *Outbound Assignments is ALL DIGITAL.

Force Management (Bldg. 755 Rm. 120)

Evaluations, Awards and Decorations, Special Duty Assignment Pay, Classifications, Adverse Actions, and PCS Amendments for newly assigned personnel

Customer Support (Bldg. 755 Rm. 119)

ID Cards, DEERS updates, In-processing, KAIP, and marital status updates

Human Performance

Physical Therapy Clinic

Contact:

From Korean Cell:

0505-782-4786

DSN: 315-782-4786

Monday – Friday: 0730-1630 hrs

Walk-In Times:

Tuesday and Friday 0745-1000 hrs

Mr. Christian I. Bridgman (Bridge)

HEALTH PROMOTION COORDINATOR

Cell # 010-4993-9837



MENTAL PHYSICAL SOCIAL SPIRITUAL

Create a "Mind set" to achieve your goals.

We Help with an Inbody assessment, Sleep Hygiene, Nutrition, Tobacco cessation, and well-being counseling



NEED TO TALK? CALL AN MFLC

Military & Family Life Counseling

Providing Help with the Stress of Military Life

In order to support military families facing unique challenges, we provide short-term, non-medical counseling to service members and their families at no cost. We help with communication challenges, conflict resolution, relationship issues, coping skills, deployment stress, separation, building resiliency, sadness, grief, loss, reintegration, and more.



**MILITARY & FAMILY
LIFE COUNSELING**

**A FREE AND CONFIDENTIAL RESOURCE
ONLY A CALL AWAY
M&FRC Center: 782-5644**

Contact Military OneSource 24/7 to arrange confidential non-medical counseling:
800-342-9647 or www.MilitaryOneSource.mil

Marcia Richard:

Please call or text 010-5805-2671 to make an appointment (Bldg. 911 Rm. 118B)

MARKETING

BOOK YOUR TOURIST PASSPORT PHOTO APPOINTMENT



MON, WED, FRI
0900-1100 & 1300-1500
(Closed holidays)

\$12

Building 755 (MPF building)
Room 320

Reservations preferred
(782-7855 or
yoonyoungroh@gmail.com)



Visit <https://kr.usembassy.gov/services/passports/> for tourist passport application

OLIVE YOUNG

OLIVEYOUNG GUNSAN SINSONG SAGEORI
(올리브영 군산신송사거리점)



PURCHASE MORE THAN 100 WON

SHOW YOUR U.S. ID TO THE CASHIER AND
GET ONE FACIAL MASK FOR FREE!
(WHILE SUPPLIES ARE AVAILABLE)



OLIVEYOUNG GUNSAN SINSONG SAGEORI (군산신송사거리점)
HOURS OF OPERATIONS: 10:00-22:00
ADDRESS: 192, SUSONG-RO, GUNSAN
TEL: 063.461.2139



MARKETING

WE CAN CATER TO YOUR DESIGN AS WELL AS PRINTING NEEDS

OUR SERVICES

- HOWLER ADVERTISEMENT
- PASSPORT PHOTO
- FLYER/POSTER/BANNER DESIGN
- PHOTOGRAPHY
- PRINTING
- FOAM BOARD

KELLY ROH
MARKETING ASSISTANT
YOON_KYOUNG.ROH.KR@US.AF.MIL
YOONKYOUNGROH@GMAIL.COM
782-7855

JENNY IM
SPONSORSHIP COORDINATOR
SON_YON.IM.KR@US.AF.MIL
IMSONYON@GMAIL.COM
782-5016
광고 문의: 임선연 (010-4123-6289)



Scan me for pricing



Emergency Management Newsletter

National Preparedness Month



Be Prepared, Not Scared! September is National Preparedness Month and a good time to take inventory on how we can prepare for the disasters that affect our local area. Ensure to get the whole family involved so they are prepared while you are away. Below are a few starting points to get you well on your way.

DISASTERS THAT CAN AFFECT KUNSAN AB:

Typhoons: May—November

Floods: June—September

Winter Storms: December —February

Yellow Dust: March—June

Enemy Attack

Terrorist attack

Major Accident (Aircraft)

Visit Korean Meteorological Administration (KMA) website for local weather forecast, climate forecast and natural disaster curiosities.

<http://web.kma.go.kr/eng/index.jsp>

In the event of a hazardous air contamination, look out for the green Shelter-In-Place (SIP) sign that is located in every facility around base. If something were to happen such as a terrorist attack, the SIP Program will be initiated and all personnel will vacate to their nearest SIP and prepare for short-term sheltering until the threat passes or subsides for evacuation. Arrows in most facilities will point to the nearest shelter.

BE AWARE

AND BE

PREPARED!



EMERGENCY SUPPLY KIT:

Recommended Items to Include in a Basic Emergency Supply Kit:

- ☐ Water and non-perishable food for several days
- ☐ Extra cell phone battery or charger
- ☐ Battery-powered or hand-crank radio that can receive NOAA Weather Radio tone alerts and extra batteries
- ☐ Flashlight and extra batteries
- ☐ First aid kit
- ☐ Whistle to signal for help
- ☐ Dust mask, to help filter contaminated air and plastic sheeting and duct tape to shelter-in-place
- ☐ Moist towelettes, garbage bags and plastic ties for personal sanitation
- ☐ Non-sparking wrench or pliers to turn off utilities
- ☐ See operator (if kit contains canned food)
- ☐ Local maps



Want to know more about

AF Readiness Information?

Check out beready.af.mil

The FEMA App is your personalized disaster resource, so you feel empowered & ready to take charge of any disaster life throws your way.



EMST	SMT	UCC	EOC	CBRN	KRO	EM REP
11 SEP @ 1000	12 SEP	12 SEP	12 SEP	13 SEP @ 1300 &	11 SEP	13 SEP
MOPP Gear Required	@ 0800	@ 0930	@ 1330	27 SEP @ 1300		@0930
				MOPP Gear Required		

For any questions, ask YOUR Squadron EM Rep for more information
OR email the CEX Org box: 8ces.cexemergencymanagement@us.af.mil

Paid Ad. No federal endorsement of advertiser intended.



Sweet India was selected as one of the best restaurants by Gunsan City in 2021.
Spice up your week with Sweet India!



Open Daily 11:00 AM - 22:00 PM
Take out Available

Address: Uchetong-geori 1-gil 14
Phone: 063-445-8522 or 010-8274-2010

Paid Ad. No federal endorsement of advertiser intended.



ABC

Grill & Sushi

**HAPPY HOUR
EVENT!!**

17:00~18:00
Drink's are HALF PRICE!
(optional)



Address: 3rd floor, Sinjangwon-gil, Okseo-myeon, Gunsan-si
(Three-story building behind the Wild Wing)

Tel: 010-7339-1319 for TO GO or Group Reservation

Business Hour: Tuesday to Sunday 11:00~22:00
<Break Time: 13:00~17:00 (Flexible)>

Day off: Monday Paid Ad. No federal endorsement of advertiser intended.

B
A
S
T
E

Eagles

Emart

Wild Wing





LEE CHA DOL



Beef Brisket (150g)
8,900 won



Beef Ribs (150g)
15,900 won



Grilled Red Shrimp with Butter
8,900 won



Sushi Rice
2,900 won



MENU

Address: Susongdong, 834-5

Open Daily 15:00-03:00

Tel: 063-464-3535 for group reservation



CHICAGO STYLE
DEEP DISH
PIZZA



JAMES CHICAGO PIZZA

NEW

Address: 871-2, Susongdong

(It has been moved to the new building)

Mon-Sat, 11:00 AM - 09:00 PM

Closed on Sunday

010-8635-9757 for group reservation

Take out Available



MENU

HITSUJIYA

JAPANESE STYLE LAMB CHOPS



ALL YOU CAN EAT LAMB CHOPS
42,000 WON (90-MIN LIMIT)



ALL YOU CAN DRINKS
20,000 WON (90-MIN LIMIT)



Address: 837-1, Susongdong

(3-min behind retro kitchen and across from the park)

010-8224-0250 for group reservation

Mon-Fri: 1700-0100

Sat-Sun: 1700-0200



SCAN HERE FOR DETAILS

MUSE MUSIC CAFE



APPETIZERS / JAZZ MUSIC / DRINK SPECIALS



Address: 3rd Floor, Susongdong, 802-13

Sun-Thu 05:00 PM - 03:00 AM / Fri-Sat 05:00 PM - 04:00 AM

Closed on 1st and 3rd Sunday each month

DM or call 063-465-9000 for group reservation



muse_pub

Paid Ad. No federal endorsement of advertiser intended.



MENU



HAVEN BAPTIST CHURCH

A HOME-AWAY-FROM-HOME SINCE 1971



Contact Us!

Call 010-2536-4571

Email: pastor.haven@me.com

Web: www.hbcingunsan.com

Address: 8-1 Sinjangwon-gil, Okseo-myeon, Gunsan

Follow us on Facebook at

www.facebook.com/havenkorea

We are 100 yards outside the Front Gate of the base. Come and visit!

Service Times

- Sunday Morning Prayer - 9:30 AM
- Sunday School - 10AM
- Sunday Service - 11AM
- Wednesday Prayer Meeting - 7:00PM
- Friday Men's Bible Study - 7:00PM
- Friday Ladies Bible Study - 7:00 PM



LIGHTHOUSE

Ask us about our Lighthouse International school!

Paid Ad. No federal endorsement of advertiser intended.



WOLF PACK CHAPEL

Worship Opportunities (Sunday):

- 0900 Catholic Mass (and daily Mass)
- 1100 Protestant Service
- 1300 Worship Services (LDS)
- For support for other faith traditions, please contact the chapel

Sonlight Inn (Airmen Ministry Center)

- Monthly Home Away from Home Dinners:
build community, great home-cooked meals
- Hangout Spot: open every night, video/board games, massage chairs
- Volunteer Opportunities: be a part of something greater than yourself

Your Chaplain Corp Offers:

- 24/7 Spiritual Care
- 100% Confidential Counseling
- Resiliency Trips and Classes
- Religious Accommodation Advisement



Check us out on
Facebook

Chapel Contact Information:

782-HOPE (4673) or 063-470-4673

After Duty Hours Contact Command Post:

782-6000 or 063-470-6000 ⁴¹

PARTY NAIL NAIL & PEDI



Scan QR Code
and check the menu



party_nail_



coolgirlnana

\$45 ACRYLIC-SET

\$30 PEDICURE

\$15 MANICURE

\$20 GEL POLISH

\$45 (\$40) FILL (BACK-FILL)

SALE

(IF YOU GET BOTH HAND & FEET DONE YOU WILL RECEIVE A DISCOUNT)

MANICURE & GEL \$38 → \$35 PEDICURE & GEL \$50 → \$47



Address: Susongdong, 803-3 (CU편의점 옆)

Tel: 010-6350-6212 / Monday-Saturday 10:00-21:00

Reservation Required / Call or DM for reservation

Merci

Nail & Pedi



Scan QR Code and
check the menu

OPEN. AM 10:00
CLOSE. PM 09:00

Merci Nail Address

11 Susongan 10-gil, Gunsan, Jeollabuk-do
(군산시 수송안10길 11)

* Second alley across from the main gate of Hallavivaldi

Tel. 010.9922.0252



mercinnail.gunsan



군산메르시네일



MAUVE

Eyelash Extension

Silk 30,000 won

Velvet 35,000 won

Eyelash Perm

Basic 30,000 won

Add Tint 5,000 won

Make-up

Make up & Hair 80,000 won



by.mauve

Address: 500-5, Jigokdong, Gunsan
(지곡성당 맞은편)

call 010-9966-0117 for reservation.



Scan QR Code
and check the menu

Nail_rin



MINYOUNG1945



Check it out to
see more photos



\$45 ACRYLIC SET \$20 GEL POLISH \$18 / \$15 MANICURE

Address: 837-5, Susongdong, Gunsan
(수송동 837-5, 역전할머니맥주 옆 건물)

Phone: 010-4209-4139 smy1945

Operation hours: 10:00-22:00 (Closed on Sun)

Please send text message or instagram DM for reservation.



Scan QR Code
and check the menu

WOLF PACK LODGE

8 FSS KUNSAN AB, KOREA

Rest with the Best

PCSing In Or Out?

Make reservations for your in-bounds as soon as possible to ensure your new Wolf Pack member has a room. PCSing-out personnel require a dorm clearance letter to check-in.



Open 24/7

Check-In 1400
Check-Out 1100

Sundries are available 24/7
for your convenience



Reservations not guaranteed with a credit card will be cancelled at 1800 the day of arrival.

Guaranteed reservations that fail to show or cancel the day of arrival, will be charged one night's stay at the appropriate room rate.



Reservations

can be made by calling:
DSN 782-1844 ext. 0

If you are in Korea,
(063) 470-1844 ext. 0

To call from the states,
011-82-63-470-1844 ext. 0

Stay with us and explore Gunsan City!



Just Glamping **PayPal**
American Owned Glamping Resort in Korea!



- 1 hour away!
- Family friendly!
- All dogs welcomed free of charge
- Small stream runs down the resort
- All units have A/C and Heating
- Pay via PayPal or Korean Bank
- Multi tent discount available!
- DM for reservation or message Josh at 010-3038-1509



TBI+S

ONLY AMERICAN VETERAN BARTENDER IN THE CITY!

IG FOLLOWERS GETS 10% OFF OF ALL MENU



ADDRESS: SANGJIGOKAN-4GIL 32-1, 1ST FLOOR.
NEAR GUNSAN ART CENTER

MON-SUN: 07:00 PM - 01:00 AM (CLOSED ON TUESDAYS)
FRI-SAT: 07:00 PM - 02:00 AM +

CONTACT US @ **tbits kuv**



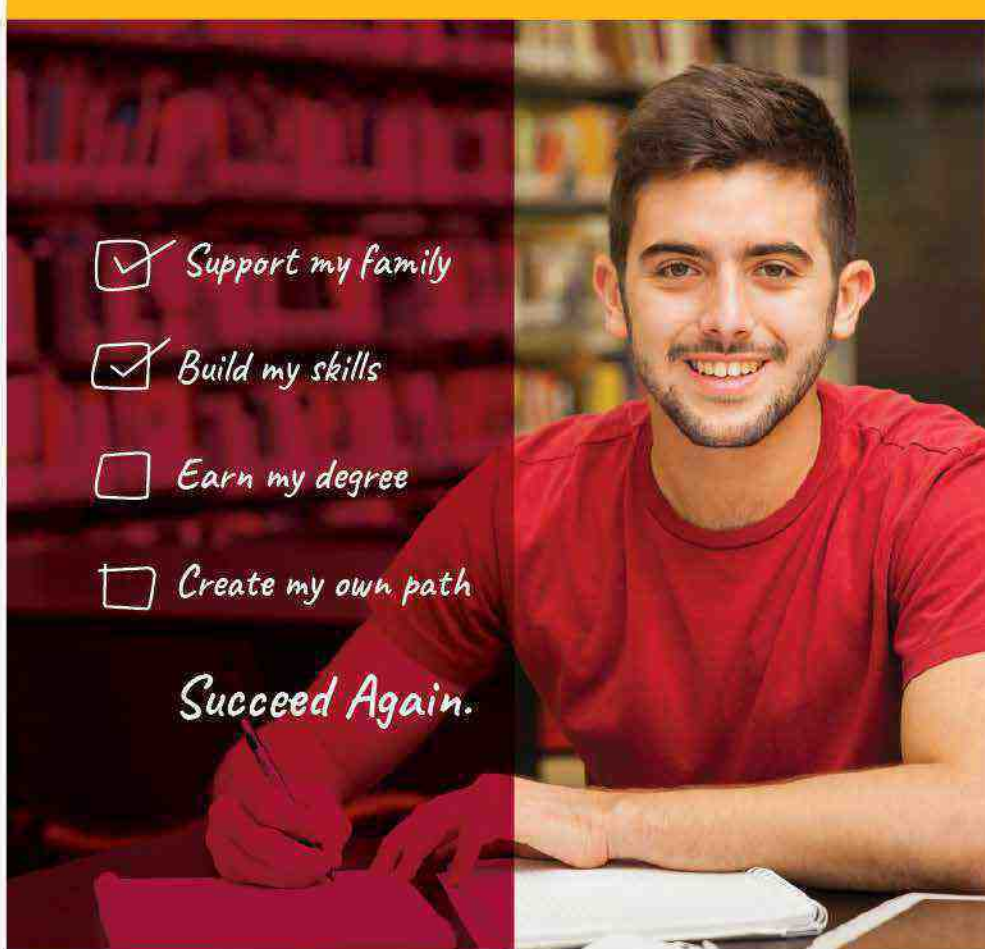

- ☒ Support my family
 - ☒ Build my skills
 - ☐ Earn my degree
 - ☐ Create my own path
- Succeed Again.*

ASIA.UMGC.EDU

Attend a no-cost webinar and find your next success at UMGC Asia. Register to attend at asia.umgc.edu/webinars or scan the QR code below. If you apply for admission within 30 days of attending an Intro to UMGC Asia or Graduate Programs webinar, your \$50 app fee will be waived!

Contact us

DSN: (315) 782-7924 • Civilian: 063-470-7924 • Email: kunsan-asia@umgc.edu

Location: Kunsan AB, Building 1051, Room 108



**UNIVERSITY
OF MARYLAND
GLOBAL CAMPUS
ASIA**



8 FSS Sep Coupons



10% OFF on Day Trip
(valid from 1 to 30 Sep 2023)



5% OFF Quarterly
Awards Orders
(valid from 1 to 30 Sep 2023)







**Sign up for Busan Tour
(23-25 November)
get a free one-way
WPW leisure ticket**



**Purchase a 1-hr Driving
Range Punch Card - and
receive an additional
30-minutes
(valid from 1 to 30 Sep 2023)**





8 FSS Sep Coupons

This Coupon is only eligible for use at Kunsan Airbase.
Coupons must be presented at time of service.
No change given and not redeemable for cash.
Combination coupons may be limited.
This coupon cannot be sold or duplicated.



Signature _____ Control # _____

This Coupon is only eligible for use at Kunsan Airbase.
Coupons must be presented at time of service.
No change given and not redeemable for cash.
Combination coupons may be limited.
This coupon cannot be sold or duplicated.



Signature _____ Control # _____

This Coupon is only eligible for use at Kunsan Airbase.
Coupons must be presented at time of service.
No change given and not redeemable for cash.
Combination coupons may be limited.
This coupon cannot be sold or duplicated.



Signature _____ Control # _____

This Coupon is only eligible for use at Kunsan Airbase.
Coupons must be presented at time of service.
No change given and not redeemable for cash.
Combination coupons may be limited.
This coupon cannot be sold or duplicated.
This coupon can only be used by active U.S. and RoK military personnel and civilian employees assigned to Kunsan AB.



Signature _____ Control # _____

\$1 OFF any panini
sandwich with any
purchased coffee

(Valid from 1 to 30 Sep 2023)



\$2 OFF any pizza order
(Valid from 1 to 30 Sep 2023)

FREE DESSERT
with any purchase off
the Steak menu

(Valid from 1 to 30 Sep 2023)



**One FREE game &
shoe rental** with
the purchase of Sep
Limited Offer

(Valid from 1 to 30 Sep 2023)



DREAM VILLE RESIDENCE INN

FREE 24/7 SHUTTLE TO/FROM BASE

Right Outside
of Main Gate

Contracted with
Wolf Pack Lodge

Exclusively serves
USFK
personnel only

This Coupon is only eligible for use at Kunsan Airbase.
Coupons must be presented at time of service.
No change given and not redeemable for cash.
Combination coupons may be limited.
This coupon cannot be sold or duplicated.



Signature _____ Control # _____

This Coupon is only eligible for use at Kunsan Airbase.
Coupons must be presented at time of service.
No change given and not redeemable for cash.
Combination coupons may be limited.
This coupon cannot be sold or duplicated.



Signature _____ Control # _____

This Coupon is only eligible for use at Kunsan Airbase.
Coupons must be presented at time of service.
No change given and not redeemable for cash.
Combination coupons may be limited.
This coupon cannot be sold or duplicated.



Signature _____ Control # _____

This Coupon is only eligible for use at Kunsan Airbase.
Coupons must be presented at time of service.
No change given and not redeemable for cash.
Combination coupons may be limited.
This coupon cannot be sold or duplicated.



Signature _____ Control # _____

- SPACIOUS SUITES WITH 2 BEDROOM + LIVING ROOM
- FREE WI-FI & SATELLITE CABLE TV
- KITCHEN + DINING WITH STOVE TOP IN EACH UNIT
- WASHER & DRYER (COMBO) IN EACH UNIT
- 110V OUTLETS
- GATED SECURED COMPLEX WITH CCTV
- PICNIC PAVILION WITH BBQ & BONFIRE PITS
- 2 TYPES : LRG (880 SQFT) / REG (745 SQFT)
- PET FRIENDLY UNITS AVAILABLE
- PLAYGROUND WITH JUNGLE GYM, SLIDE



FOR RESERVATION

From CONUS: 001-82-63-465-9667, Fax: 001-82-63-465-9676

From Local Areas: 063-465-9667 Cell: 010-9392-3848

E-mail: yrkimks@hotmail.com



www.facebook.com/DreamvilleKorea

US Federal Government SAM, GSA, CCR, FEDREG, ORCA, EPLS Registered
Sponsor of USFK Good Neighbor Program (Kunsan Chapter)



No.1 of Top 25 Service and
Bargain Hotels in Korea
No.1 of 11 Hotels in Gunsan



WESTERN HOTEL

855, Okseo-Myeon, Gunsan, Jeonbuk, Korea

Tel: 82-63-471-0715

Fax: 82-63-471-2868

E-mail: westernho@daum.net

www.western-inn.kr



- Trip Advisor Ranked #1 of Hotels in Kunsan
- Computer in each room with High Speed Internet and WiFi
- 42" HDTV, AFN Channels, 188 Channel Satellite HDTV, DVD Player
- Free Korean/western dinner buffet served daily 1800-1900
- Free western breakfast on weekends
- Full size refrigerator and microwave in room
- Kitchen with full utensils available in lounge area
- Laundry service included with room rate (wash/fold)
- High quality western style mattress and linens (down comforters)
- Lounge area with business center, billiard tables, massage chair, TV, cold drinks
- Indoor golf practice driving range
- 1 mile to Loring Club/Food Court/Base Exchange
- Base shuttle available
- Korean Style Gazebo available for BBQ

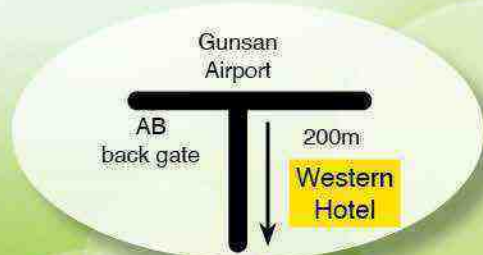

UPCOMING EVENTS

AT DRAGON HILL LODGE



SEP
23

WINE FEST

Indulge in the finest wines from around the world and expand your palate. Join us for a leisurely afternoon of wine tasting and a variety of finger foods right in our hotel lobby.

OKTOBERFEST

The Dragon has the best Oktoberfest tent in Korea! Come for authentic Bavarian cuisine, our very own crafted Märzen beer, German yodeling bands, bouncy castles, games, and more!

OCT
6-8



DEC
31

NEW YEAR'S EVE PARTY

Don't miss out on the Greatest Party of the Year! Enjoy music, food, and dance throughout the whole hotel. RSVP early!



YOUR U.S. MILITARY RESORT IN SEOUL USAG YONGSAN

Our American-style guestrooms and suites make a welcoming home base for all your Seoul searching. Whether it's a short staycation or a long stay, you will find the best deal for U.S. Military Service Members, Families, and DoD Civilians on our Website.

www.dragonhilllodge.com

reservations@dragonhilllodge.com

Call DSN: #315-738-2222
or #02-790-0016 ext.1



8 FSS DIRECTORY

HOURS ARE SUBJECT TO CHANGE.

FITNESS & SPORTS

FITNESS & SPORTS CENTER

Bldg 1055 782-4026
Mon-Sun: 24 hour access

TAKE IT NORTH BOWLING CENTER

Bldg 1057 782-4608
Mon-Thu: 1100-2300
Fri: 1100-0100
Sat: 1200-0100
Sun: 1200-2300

WEST WINDS GOLF COURSE

Bldg 387 782-5435
Daily: 0700-Dusk
Closed on U.S. & RoK Holidays

LEARN & CREATE

ARTS & CRAFTS CENTER

Bldg 517 782-6904
Tue-Sat: 0800-1700
Closed on Sun, Mon & RoK holidays

ROSENBLUM MEMORIAL LIBRARY

Bldg 1050 782-5469
Mon, Tue, Thu & Fri: 0930-1800
Wed: 0930-2000
Sat & Sun: 1100-1500

EDUCATION CENTER

Bldg 1051 782-5148
Mon-Thu: 0830-1600
Fri: 0900-1530
Sat & Sun: CLOSED
Holidays: Appointment only

RESOURCES

MILITARY & FAMILY READINESS

Bldg 755, RM 127 782-5644
Mon, Tue, Thur & Fri: 0800-1700
Wed: 0900-1700
Closed on U.S. holidays

CIVILIAN PERSONNEL

Bldg 755, RM 213 782-4183
Mon-Fri: 0800-1600

MILITARY PERSONNEL

Bldg 755 782-7220
Mon-Fri: 0800-1600
Closed on down days & U.S. holidays

WOLF PACK LODGE

Bldg 314 782-1844
Open 24 Hours

MARKETING

Bldg 755, RM 319, 320 782-7211
Mon-Fri: 0800-1600
Closed on RoK & U.S. holidays

MANPOWER

Bldg 755, RM 321 782-4020
Mon-Fri: 0800-1700

POST OFFICE

Bldg 1058 782-5514
Finance Section
Mon-Fri: 1000-1700
Sat: 1000-1400
Pick Up Window
Mon-Fri: 1000-1730
Sat: 1000-1400
In/Out Processing
Mon-Fri: 1000-1400
Sun & Holidays: CLOSED

DINING

LORING CLUB

Bldg 1025 782-4312
Office
Mon-Fri: 0800-1630
Cash Cage 782-5480
Sun: 1000-1600
Mon-Sat: 1000-2130
Catering Office 782-4700
Mon-Fri: 0800-1700
Appointments preferred

Dining Room

Lunch Buffet 1100-1300
Dinner
Tuesday: 1700-2000
Steak Night
Thursday: 1700-2000
Mongolian BBQ

Mickley's Pub

Mon-Thur: 1700-2400
Pizza Monday 1700-2000
Taco Tuesday 1700-2000
Wing Wednesday 1700-2000
Fri & Sat: 1700-0200

Olds Room

Fri: 1700-2400
Open per request

WOLF PACK CAFE

Bldg 1027 782-5985
Cell: 010-9917-7841
Sun-Thu: 0600-2400
Fri-Sat: 0600-0300
Delivery: 1800-2400

D-PAD DFAC

Bldg 2548 782-4688
Lunch: 1100-1330
Dinner: 1600-1800
Midnight: 2200-2400
Closed on weekends and holidays

O'MALLEY DFAC

Bldg 550 782-5160
Monday-Friday
Breakfast: 0500-0830
Lunch: 1100-1330
Dinner: 1700-2000
Midnight: 2200-2300
Weekends/Holidays/Down days
Brunch: 0800-1300
Supper: 1700-1930
Midnight: 2200-2400

RICKENBACKER'S

Bldg 314 782-7451
Mon-Sun: 0630-1200

CULTURE & TRAVEL

OUTDOOR RECREATION

Bldg 517 782-6904
Tue-Sat: 0800-1700
Closed on Sun, Mon & RoK holidays

FALCON CAC TOUR

Bldg 1027 782-4679/5213
Daily: 0600-2130
Closed on RoK Holidays



From Commercial or
Off-Base Line
063-470-XXXX



FLOOR INFORMATION

- Floor 1**
Jewelry & Watches / Shoes / Handbags / Women's Apparel
- Floor 2**
Men's Apparel / Sportswear / Golfwear / Denim
- Floor 3**
Kids / Infants / Beddings / Restaurants / Culture Center
- Floor 4**
Lotte Cinema (google "lotte cinema gunsan mall schedule") / Outdoor Dog Park / Hair Salon

10% OFF SALE



5% OFF SALE



**FREE
SHUTTLE BUS
SERVICE
SCHEDULE**



아메리카노/라떼 무료 증정

Cafe Bean Tie on 2nd Floor or
Cafe Angel-in-us on 3rd Floor

Valid from 1 to 30 Sep, 2023

U.S. ID holders ONLY
(U.S. Military, U.S. Civilian, RoKAF, and Korean)

Present your ID to the cashier and get a one free
cup of coffee (Americano or Latte Only)

빈라이(2층), 앤젤리너스(3층)에서 미군부대 아이디를 제시
하시면 커피 1잔을 증정해 드립니다. (아메리카노 or 카페라떼 택 1)

SPECIAL FOR YOU!

You can get a discount if you show us your ID card
(U.S. Military, U.S. Civilian, RoKAF, and Korean)
미군부대 아이디를 제시하시면 추가할인을 받으실 수 있습니다

Some products are excluded (일부 품목 할인 제외)



**GET MORE
DISCOUNT INFO!**

(스캔하시면 더 많은 할인
혜택을 보실 수 있습니다)

Hours of operations (영업 시간): 1030 - 2100
CLOSE on Fri, 29 Sep (휴점일: 9월 29일 추석 당일)
Address: 450-2 Jochon-dong, Gunsan (조촌로 120)