

KUNSAN FORCE SUPPORT MAGAZINE

HOWLER

DEC 2023



*Season's Greetings
from 8 TSS Leadership*

COMMAND

Col Matthew C. Gaetke
Commander, 8th Fighter Wing

Col Christopher M. Lacek
Commander, 8th Mission Support Group

Maj Luis M. Linares-Ayala
Commander, 8th Force Support Squadron

Paul A. Gotshall
Deputy Director, 8th Force Support Squadron

MARKETING & PUBLICITY

Mr. Charles D. Winans
Marketing Director

Ms. Roh, Yoon Kyoung
Marketing Assistant

Ms. Im, Son Yon
Sponsorship Coordinator

**Keeping you connected with all
your Kunsan AB activities!**

**Don't miss out on any of the fun
FOLLOW US**

 **KunsanFSS**

 **kunsan.fss**

 **kunsanfss**

 **kunsanfss.com**

2023 DEC CONTENTS

CULTURE & TRAVEL

- 14 Outdoor Recreation
- 18 Falcon CAC Tours
- 21 Wolf Pack Wheels & Gunsan Cultural Bus

DINING

- 24 Rickenbacker's Cafe
- 24 Wolf Pack Cafe
- 27 Loring Club
- 34 DFAC

RESOURCES

- 22 Military & Family Readiness
- 23 MPF
- 23 Force Development
- 33 Post Office
- 36 Marketing
- 44 Wolf Pack Lodge
- 47 8 FSS Coupons
- 54 8 FSS Directory

ENTERTAINMENT

- 08 12 Days of Christmas Calendar
- 09 UNITE Holiday Fair
- 20 Falcon CAC Events
- 26 Mickley's Pub
- 28 The War and Treaty
- 29 2024 New Years Party

LEARN & CREATE

- 12 Arts & Crafts Center
- 37 Rosenblum Memorial Library

FITNESS & SPORTS

- 10 Take It North Bowling Center
- 16 Wolf Pack Fitness Center
- 35 West Winds Golf Course



8 FSS FACILITY		25 Dec (Mon)	26 Dec (Tue)	31 Dec (Sun)	1 Jan (Mon)	2 Jan (Tue)
		Christmas	WP Down Day	NYE	New Years Day	
RICKENBACKER'S		0630-1200	0630-1200	0630-1200	0630-1200	0630-1200
D-PAD DFAC		CLOSED	CLOSED	CLOSED	CLOSED	CLOSED
O'MALLEY DFAC		0700-1300	0700-1300	0700-1300	0700-1300	0700-1300
		1700-1930	1700-1930	1700-1930	1700-1930	1700-1930
		2300-2400	2300-2400	2300-2400	2300-2400	2300-2400
BOWLING CENTER		CLOSED	1100-2300	1100-2300	1100-2100	1100-2300
LORING CLUB	LUNCH	CLOSED	CLOSED	CLOSED	CLOSED	CLOSED
	DINNER	CLOSED	CLOSED	CLOSED	CLOSED	CLOSED
	BAR	CLOSED	1600-2200	1600-0200	CLOSED	1600-0200
WOLF PACK CAFE		0600-2400	0600-2400	0600-2400	CLOSED	0600-2400
M&FRC		CLOSED	CLOSED	CLOSED	CLOSED	0800-1700
POST OFFICE	FINANCE SECTION	CLOSED	0900-1700	CLOSED	CLOSED	CLOSED
	PICK UP WINDOW	CLOSED	0900-1730	CLOSED	CLOSED	CLOSED
	IN/OUT PROCESSING	CLOSED	1000-1700	CLOSED	CLOSED	CLOSED
CIVILIAN PERSONNEL		CLOSED	CLOSED	CLOSED	CLOSED	CLOSED
MANPOWER		CLOSED	CLOSED	CLOSED	CLOSED	CLOSED
MILITARY PERSONNEL		CLOSED	CLOSED	CLOSED	CLOSED	CLOSED
EDUCATION CENTER		CLOSED	CLOSED	CLOSED	CLOSED	CLOSED
ROSENBLUM LIBRARY		CLOSED	1000-1700	1100-1500	CLOSED	1000-1700
ITT		CLOSED	0600-2130	0600-2130	CLOSED	CLOSED
WOLF PACK WHEELS	KUNSAN TO OSAN	1200	NO BUS	0800 & 1200	1200	NO BUS
	OSAN TO KUNSAN	1800	NO BUS	1330 & 1730	1800	NO BUS
ARTS & CRAFTS / ODR		CLOSED	0800-1700	CLOSED	CLOSED	CLOSED
GOLF COURSE		CLOSED	CLOSED	CLOSED	CLOSED	CLOSED

CHECK OUT OUR NEW FSS COUPONS! (PAGE 47-50)

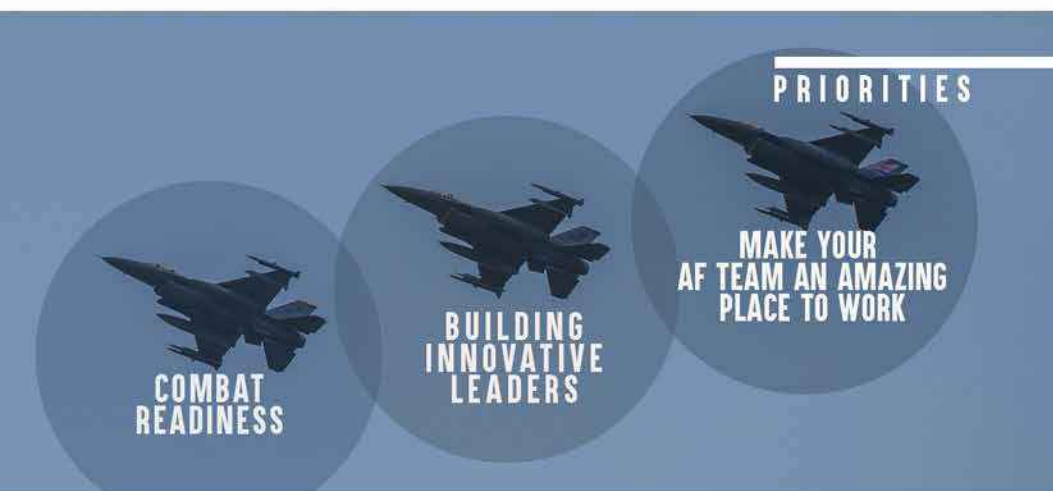
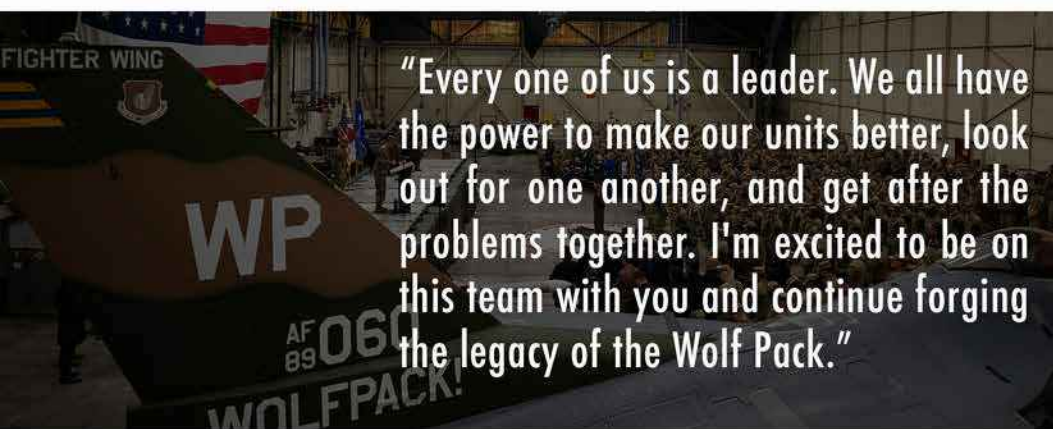

Dear Wolf Pack,
I am Eagle 36, Colonel Oh, Choong-Won.

It has been a year since I assumed the role of Eagle in last December, and now the time has come to say our goodbyes.

The year 2010, was when I first came to Kunsan. And all the memories I made here with the Wolf Pack are still vivid. Yes, the past 13 years, feels like yesterday. I was here when we had the very first Elephant Walk in ROKAF history, I was also here when our KF-16 participated Red Flag Alaska for the first time with Panton. This Kunsan airbase really is my second home, Because there are no any other places in Korea like Kunsan that I ran, tumbled, sweated together with my fellow Wolf Pack.

While I may no longer serve as a military member of Kunsan Airbase, however, the friendship and brotherhood with all of you will remain fresh and forever, deep down in my heart. Even far away, I will remember and wish all the best for every single one of you. Please continue to enhance the unity and unwavering friendship that makes Kunsan the vanguard of the ROK-US alliance.

May God bless 8th Fighter Wing, Wolf Pack and all of you.
Take the Fight North! Go Wolf Pack!





Memories in 2023

Visit our Facebook page to view more photos.
Kunsan FSS 페이스북 페이지에서 더 많은 사진을 보실 수 있습니다.

facebook.com/KunsanFSS



Find the five pictures to the left of Herc's face in the howler. Take photos and send them to our Facebook Messenger by Mon, 11 Dec. Participants must follow our Facebook Page (www.facebook.com/KunsanFSS). The winners will be selected through a drawing for the following prizes:

- 1st Place: \$100 FSS Gift Card
- 2nd Place: \$75 FSS Gift Card
- 3rd Place: \$50 FSS Gift Card

Winners will be announced on Tue, 12 Dec on our Facebook Page.

12 DAYS OF CHRISTMAS CALENDAR



**MERRY CHRISTMAS
& HAPPY NEW YEAR!**

FROM 8 FSS



UNITE Holiday Fair

**Wed, Dec 13
1100-1700**

**Open To All
First Come First Serve**

Axe Throwing
Archery Tag
Candle Diffuser Making Class
Resin Art Class
DIY Paint Class
Putt Putt Golf Challenge
Golf Driving Range
Bowling ... and much more!



Peppermint Mocha Latte Class

Holiday Plating Class

How to make Hotteok
(flour dough pancake filled with sugar syrup inside)

How to make Gimbab
(Korean dish made from cooked rice, vegetables, fish, and meat rolled in dried sheets of seaweed and served in bite-sized slices)

How to make Sotteok Sotteok
(popular Korean street food that has sausages and rice cakes on a skewer)

Bowling Pin Decorating

LUNCH TIME BOWLING

Monday-Friday

1100-1330

Buy a meal over \$8 and bowl for FREE.

BOWLING OFFICE PARTY

Monday-Friday

1400-1900

Reserve \$100 or more in food and beverage and receive 4 lanes with FREE bowling & rental shoes for 2 hours.

BOWL FOR A BUCK

Mondays

1330-2300

\$1 game / \$1 shoe rental

HAPPY WEDNESDAY DOLLAR BOWLING

Wednesdays

1330-2300

\$1 bowling & \$1 shoe rental. Three game limit if people are waiting for a lane. First come, first served. No reservations apply.

PICK A PRICE BOWLING

Thursdays

1330-2300

Spin the "Wheel of Chance" and possibly win FREE or Discounted Bowling! (Shoe rental not included)

HOWLIN' COSMIC BOWLING

Fridays-Saturdays

1900-0100

\$15 per single player lane or \$13 per person for group with four or more for unlimited bowling

GREEN HEAD PIN BOWLING

Saturdays

1200-1900

\$2.95 game / \$1.95 shoe rental

Bowl a strike with a green head pin and spin the wheel for a prize.

NINE PIN NO TAP BOWLING TOURNAMENT

Sundays

1500

\$10 per person

Minimum of 10 players required.

FSS Gift Card awarded to top three bowlers.

1st Place (\$60) 2nd Place (\$40) & 3rd Place (\$20)

X-TREME BOWLING

Sundays

1200-2300

\$20

Participants can bowl all day with paying \$20 up front (Shoe rental included)

12 DAYS OF CHRISTMAS BOWLING TOURNAMENT

Fri, 8 Dec, 1700

Prizes for top three teams:

1st - \$100 Gift Card

2nd - \$75 Gift Card

3rd - \$50 Gift Card

HOLIDAY BOWLING SPECIAL

Sun, 24 & 31 Dec

1200-2300

\$1 game / \$1 shoe rental

Three game limit if people are waiting for a lane.



11th FRAME
MENU



BOWLING
CENTER MENU

BOWLING

TAKE IT
NORTH

CENTER

MERRY
CHRISTMAS
& HAPPY NEW YEAR

DEC LIMITED TIME OFFER SHRIMP QUESADILLAS



\$8.50

Served with french fries and a medium drink.



11TH FRAME
Monday-Friday
1100-1330



Enjoy customized salads & sandwiches w/local fresh bread and wide variety of meats, vegetables, and sauces.



ARTS & CRAFTS CENTER

 KUNSAN OUTDOOR COMPLEX

CANDLE MAKING CLASS

Tue, 5 Dec, 1000-1200 & 1400-1600

A&C Center

FREE for the first 10 to sign up for each class

Thu, 14 Dec, 1730-1930

A&C Center

\$25 per person

Sign up by 12 Dec, 1700

WOOD SAFETY CLASS

Sat, 9 & 23 Dec, 0900-1000

A&C Center

FREE for all

Sign-up by 1700 on Thursday before class date

PYROGRAPHY CLASS

Thu, 7 Dec, 1730-1930

A&C Center

\$25 per person

Sign up by 5 Dec, 1700

RESIN ART CLASS

Thu, 21 Dec, 1730-1930

A&C Center

\$35 per person

Sign up by 20 Dec, 1700

VOLUNTEERS NEEDED

We are looking for volunteers who are interested in teaching the classes that are offered at the Arts and Crafts Center.



Order Your Custom Going Away Gift Today!



PRODUCTS OFFERED

Squadron/Quarterly Awards, Special Engravings (Wood Name Plates), Shadow Boxes, Bells, Trophies, Coins, Mugs, Tumblers, Whiskey Glasses

Send wording to kunsanrecreation@gmail.com

Outdoor Recreation

WINTER EQUIPMENT RENTAL

Equipment Rental Package (Ski/Snowboard Set): \$30

Ski/Snowboard Apparel Set (Pants & Jacket w/Helmet): \$30

SKI/SNOWBOARD GEAR WAXING

Machine Waxing: \$10

Hand Waxing: \$20

Tune Up: \$30

HOLIDAY EQUIPMENT RENTAL

Santa Claus Suit w/Elf Suit: \$25

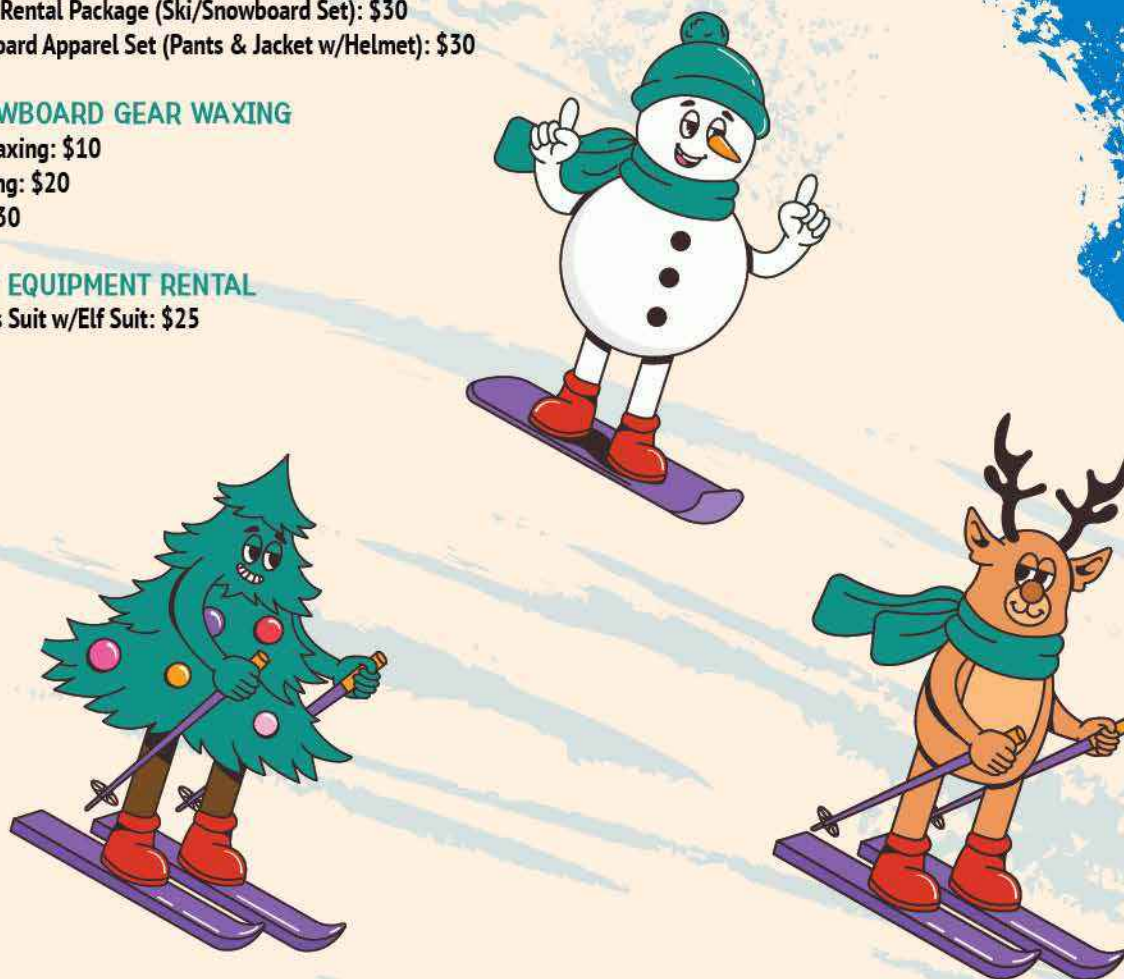

SKI/SNOWBOARD TRIP AT HIGH 1 RESORT

Sat, 9 Dec, 0400-2200 (4-hr drive)

\$150 includes transportation, day lift ticket, and guide

SKI/SNOWBOARD TRIP AT PHOENIX PARK

Sat, 16 Dec, 0400-2200 (4-hr drive)

\$150 includes transportation, day lift ticket, and guide

ICE SKATING

Sat, 16 Dec, 0900-1700 (1-hr drive)

\$45 includes transportation, ice skating (2-hr), Jeonju Hanok Village tour, and guide

OVERNIGHT SKI/SNOWBOARD TRIP AT DRAGON VALLEY

Sat-Mon, 23-25 Dec, 0400-2200 (4-hr drive)

\$670 includes transportation, hotel w/breakfast, 2-day lift ticket, and guide

\$200 R4R discount for the first 20 to sign up



SKI/SNOWBOARD TRIP AT HIGH 1 RESORT

Sat, 30 Dec, 0400-2200 (4-hr drive)

\$150 includes transportation, day lift ticket, and guide

SKI/SNOWBOARD TRIP AT PHOENIX PARK

Sat, 6 Jan 24, 0400-2200 (4-hr drive)

\$150 includes transportation, day lift ticket, and guide

OVERNIGHT SKI/SNOWBOARD TRIP AT DRAGON VALLEY

Sat-Sun, 13-14 Jan 24, 0400-1800 (4-hr drive)

\$420 includes transportation, hotel w/breakfast, 2-day lift ticket, and guide

DISCOUNT RENTAL FOR ODR SKI TRIPS

\$20 for Equipment Rental Package

\$20 for Ski/Snowboard Apparel Set



EQUIPMENT RENTAL PRICE LIST

WOLF PACK FITNESS CENTER

 KUNSAN FITNESS CENTER

 WOLFPACK CROSSFIT



Scan QR Code
to save a seat
for the spin class

MARTIAL ARTS CLASSES

Tangsoodo
(\$100 per month)
Mon, Tue, Thu, Fri | 1800
Taekwondo
(\$100 per month)
Mon-Fri | 1100 & 1800

PERSONAL TRAINING PROGRAM

1 on 1 Private Personal
Training Sessions
(1) Full Session: \$40
(5) Full Sessions: \$180
(10) Full Sessions: \$340
Partner Semi Private Sessions
- Full Session: \$30/per person
* Each full session lasts 1 hour.

INDOOR ROCK CLIMBING WALL

Tue | 1800

HOWLER HOUR-FIP

Mon, Wed, Fri | 0600-0700
Tue & Thu | 1600-1700

FUNCTIONAL FITNESS

Mon-Thu | 1700

Instructors:
John McCord, Jay Pearson

SPIN CLASS

Tue & Thu | 1730

Instructor:
Allen Adams

The Frosty 5K

Tue
5 Dec
1700



Jingle your way to this holiday fitness event! Kick-start your holiday festivities by staying active and healthy with your friends, co-workers and the Wolf Pack Fitness Center! Join us for our annual run "The Frosty 5K" this holiday season! Pick up your favorite holiday costume as there will be a costume contest. Prizes will be awarded to best male/female costume as well as first place male/female finisher. After the run be sure to stay for some hot cocoa and cookies! Event will be held on Tue, 5 Dec @ 1700 at the Fitness Center. Please be sure to arrive 30 minutes before to sign-in.



12 Days of XFIT-Mas Fitness Challenge

Thu, 14 Dec, 1600 & 1700

In honor of the season, the Fitness Center will be hosting a fun circuit workout based on the classic song, "The 12 Days of Christmas." Just like the song, participants will complete each exercise in ascending order then work back down to 1, adding one exercise per round. Workout will be released the day of the event and modifications will be available for any level of fitness. Due to limited space the event will occur in (2) heats: One starting @ 1600 and another @ 1700. When signing up, please be sure to register for your desired heat or if you are volunteering select the volunteer ticket. For any questions please contact either 8FSS.FSVS.FitnessCenter@us.af.mil or call the front desk at 782-4026.



Scan QR Code
to sign up

MAKE IT REINDEER 3-POINT CONTEST & FREE-THROW CONTEST

TUE, 12 DEC, 1530

Will you heat up on the court or will your skills freeze over? There's only one way to find out!...Come out and drop those shots to make it hot at the "Make it Reindeer 3-Point Contest". Only one can be awarded a grand prize and carry the title of Wolf Pack 2023 3-Point Shootout Champion! Please be sure to arrive 30 minutes before to be briefed on the order of members in the contest.



1. FEE INCLUDES TRANSPORTATION, ADMISSION, AND GUIDE.
2. SIGN UP BY 1700 ON THURSDAY BEFORE TRIP DATE.

FALCON CAC TOURS

BOSEONG GREEN TEA PLANTATION & FOLK VILLAGE

Sat, 9 Dec, 0730-1830
(2.5-hr bus ride)
\$65 per person

Boseong is a region where 40% of nation's tea is produced. The large green tea farms sprawls in zigzags across high mountain slopes are picturesque landscapes! Naganeup-seong Folk Village is an UNESCO world heritage site, established in late 10th century where the Confucian ideology of living in harmony with nature presides.



GWANGMYONG CAVE, IKEA & LOTTE MALL

Sun, 10 Dec, 0700-1900
(3-hr bus ride)
\$65 per person

The cave is the largest themed cave park and you can experience the Wine Cave, as well as Cave Aqua World, Gold Falls, Gold Road, Gold Palace, Cave Basement World, Underground Lake, LED lights, and other fun activities.



THE GARDEN OF MORNING CALM ILLUMINATION

Sat, 16 Dec, 1230-2400
(4-hr bus ride)
\$80 per person

Join one of the biggest lighting festival in Korea, covering 82 acre illuminated by 30,000 lights. The gleaming lights add a festive glow to the garden during the winter season.

\$40 R4R discount for the first 40 to sign up



SPA CASTLE (DEOKSAN HOT SPRING)

Sun, 17 Dec, 0900-1800
(1.5-hr bus ride)
\$70 per person

"Resom Spa Castle" uses Deoksan Hot springs water which has a history of 600 years and houses the "Cheoncheon-hyang," a spa of 22,000 square feet. You can enjoy rest, health, business, culture and art in the fitness, cultural art plaza, sculpture garden and esplanade.



EVERLAND AMUSEMENT PARK

Sat, 23 Dec, 0700-1900
(2.5-hr bus ride)
\$80 per person

Everland is one of the 10 best theme parks in the world with state-of-the-art amusement facilities, botanical garden, and a zoo. There are five theme areas along with more than 50 different kinds of attractions full of high octave thrills and a variety of fun.

SAMSUNG TRANSPORTATION MUSEUM & STARFIELD ANSEONG MALL

Sun, 24 Dec, 0700-1900
(2.5-hr bus ride)
\$65 per person

Visit to Samsung Transport Museum, a complex cultural space where you can enjoy beautiful classical cars combined with the space and relax in the green nature. Starfield Anseong is the largest shopping complex in the region and offers over 300 shops, including 70 eateries, Aquafield, Sports Monster, and Cinema.

STRAWBERRY PICKING, WINE TASTING & FORTRESS

Sat, 30 Dec, 0830-1700
(1.5-hr bus ride)
\$75 per person

You can enjoy experiences of strawberry picking, wine tasting and bottling of wine (bottle filling, corking, and labeling). The fortress is the most intact fortress in Korea and a historically significant site built around 600 years ago.

NEW YEAR'S EVE COUNTDOWN IN SEOUL

Sun, 31 Dec, 1400-0400
(3-hr bus ride)
\$75 per person

If you want to ring in the new year, in the most traditional of ways, head over to Jongno and listen to the Bosingak Bell being rung 33 times by 16 different people, including the Mayor of Seoul. It symbolizes prosperity and good luck for everyone.

LOTTE WORLD TOWER SEOUL SKY & AQUARIUM

Sat, 6 Jan 24, 0700-1900
(3-hr bus ride)
\$95 per person

The Seoul Sky Observatory is located at the top of the Lotte World Tower, the world's fifth tallest building standing 123 stories and 555 meters high. Discover more than 55,000 marine animals from around 650 species at Lotte World Aquarium.

NEW

KOREAN KIMCHI MAKING EXPERIENCE

Sun, 7 Jan 24, 0900-1600
(1-hr bus ride)
\$50 per person

Come and learn about Korean food culture by making kimchi, a true traditional food of Korea.

FALCON CAC EVENTS

Magic The Gathering

Sat, 2 & 16 Dec, 1300 at the Community Center
Prizes for 1st, 2nd & 3rd place
Minimum 6 players

Monday Night Bingo

4, 11 & 18 Dec, 1800 in the Loring Club
5 chances to win
Minimum 10 players

Super Smash Bros Tournament

Wed, 6 & 20 Dec, 1800 at the Community Center
Prizes for 1st & 2nd place
Minimum of 8 players

8-Ball Pool Tournament

Wed, 13 Dec, 1800 at the Community Center
Prizes for 1st & 2nd place
Minimum 8 players

Ping Pong Tournament

Wed, 27 Dec, 1800 at the Community Center
Prizes for 1st & 2nd place
Minimum 8 players

1. All events are **FREE**
2. All events are eligible for WPU credit
3. All event winners will be awarded a FSS gift card. (Amount varies)



WOLF PACK WHEELS GUNSAN CULTURAL BUS SCHEDULE

SCAN QR CODE to check pick up & drop off location



FRIDAY

Falcon CAC	WP Lodge	Eunpa Park	Lotte Mart	Gunsan Bus Terminal	E-Mart	Lotte Mall	Modern History/Culture	Falcon CAC
17:00	17:05	17:20	17:30	17:40	17:45	17:55	18:05	18:35
19:00	19:05	19:20	19:30	19:40	19:45	19:55	20:05	20:35
21:00	21:05	21:20	21:30	21:40	21:45	21:55	22:05	22:35
23:00	23:05	23:20	23:30	23:40	23:45	23:55	24:05	00:35

SATURDAY

Falcon CAC	WP Lodge	Eunpa Park	Lotte Mart	Gunsan Bus Terminal	E-Mart	Lotte Mall	Modern History/Culture	Falcon CAC
11:00	11:05	11:20	11:30	11:40	11:45	11:55	12:05	12:35
13:00	13:05	13:20	13:30	13:40	13:45	13:55	14:05	14:35
15:00	15:05	15:20	15:30	15:40	15:45	15:55	16:05	16:35
17:00	17:05	17:20	17:30	17:40	17:45	17:55	18:05	18:35
19:00	19:05	19:20	19:30	19:40	19:45	19:55	20:05	20:35
21:00	21:05	21:20	21:30	21:40	21:45	21:55	22:05	22:35
23:00	23:05	23:20	23:30	23:40	23:45	23:55	24:05	00:35

SUNDAY

Falcon CAC	WP Lodge	Eunpa Park	Lotte Mart	Gunsan Bus Terminal	E-Mart	Lotte Mall	Modern History/Culture	Falcon CAC
11:00	11:05	11:20	11:30	11:40	11:45	11:55	12:05	12:35
13:00	13:05	13:20	13:30	13:40	13:45	13:55	14:05	14:35
15:00	15:05	15:20	15:30	15:40	15:45	15:55	16:05	16:35
17:00	17:05	17:20	17:30	17:40	17:45	17:55	18:05	18:35

FREE to ID Card Holders: U.S. Military, U.S. Civilian, and Koreans
No reservation required. First come, first serve basis.

KUNSAN - OSAN WOLF PACK WHEELS



Departure Location		Mon & Wed	Tue & Thur	Friday	Sat & Sun
KUNSAN AB	Falcon CAC	1200	NO BUS	0800 & 1800	0800 & 1200
	WP Lodge	1215	NO BUS	0815 & 1815	0815 & 1215
OSAN AB	Turumi Lodge	-	NO BUS	1315 & 2115	1315 & 1715
	Osan ITT	-	NO BUS	1330 & 2130	1330 & 1730
	Pax Terminal	1800*	-	-	-

* Time may vary due to Patriot Express
\$65 each way (Official) / \$20 each way (Leisure)

Kunsan AB - Osan AB: 2.5-Hour Trip

WPW outbound rotator passengers' drop off location will be Turumi Lodge & PAX Terminal ²¹

M&FRC

PRE-SEPARATION COUNSELING
Tue, 5 Dec, 0830-1200

MONEY MANAGEMENT - CREDIT/DEBT
Wed, 6 Dec, 1000-1100

SURVIVAL KOREAN CLASS
Wed, 6 Dec, 1600-1700

This workshop offers Korean expressions for shopping, dining, and commonly used phrases to get around Korea.

PRE-DEPLOYMENT/REINTEGRATION BRIEFING
Thu, 7 Dec, 0830-0930

KOREAN TRADITIONAL CRAFT CLASSES
Hard Wood Lamp: Thu, 7 Dec, 1200-1300



TRANSITION ASSISTANCE PROGRAM (TAP)
Mon-Fri, 11-15 Dec, 0830-1630

"BAJA FISH TACO & CHRISTMAS COOKIE DECORATING" COOKING CLASS
Wed, 13 Dec, 1130-1300

BOOTS TO BUSINESS (B2B) VIRTUAL CLASS
Thu-Fri, 14-15 Dec, 0830-1630

KRO BRIEFING/NEWCOMER'S ORIENTATION
Mon-Wed, 18-20 Dec, 0800-1700 @ Base Theater
Please contact your CSS to sign-up.

PERSONAL FINANCIAL READINESS (PFR) FOR PCS
Wed, 27 Dec 1000-1100

KOREAN ALPHABET "HANGEUL" CLASS
Wed, 27 Dec, 1600-1700
Learn how to read and write the Korean alphabet.

SURVIVOR BENEFIT PLAN (SBP)
Thu, 28-Dec, 1000-1100

CALL 782-5644 OR EMAIL 8FSS.MFRC.OFFICIALCOORD@US.AF.MIL TO SIGN-UP

NEED TO TALK? CALL MFLCs

Military & Family Life Counseling
Providing Help with the Stress of Military Life

Marcia Richard:
Cell: 010-5805-2671
Marcia.Richard@leidos.com
(Bldg. 911, Rm. 118B)

Rick Lally:
Cell: 010-2409-0596
Richard.A.Lally@leidos.com
(Bldg. 1104, Rm. 117)

Susan Jentoft:
(8 SFS Embedded)
Cell: 010-8446-7038
Susan.Y.Jentoft@leidos.com
(Bldg. 1310, Rm. 131)

Contact Military OneSource
24/7 to arrange confidential
non-medical counseling:
800-342-9647 or
www.MilitaryOneSource.mil



**MILITARY & FAMILY
LIFE COUNSELING**

FORCE DEVELOPMENT FLIGHT

EDUCATION & TRAINING CENTER (782-5148)

Tuition Assistance: Used for CCAF, undergraduate, and graduate degree programs.

CCAF Degree: While you're in Korea, make sure you have a CCAF progress-check. Please stop by the Education Office, which is located in bldg 1051, for more information.

National Test Center: Offers CLEP, DANTES and Pearson VUE exams. Located in the Education Annex, bldg 1104, room 120 or call 782-7924 for more information.

PROFESSIONAL ENHANCEMENT CENTER

The PEC conducts various courses throughout each month. To sign up for your course of interest, please go to the PEC Share Point @: <https://cs2.eis.af.mil/sites/er/0134/sitepages/home.aspx> or contact MSgt Justice, the Developmental Advisor at 782-5030 with any questions!

LIBRARY (782-5469)

Library: All your media and information needs are covered to include CLEP / DANTES study materials and NIPR computer access. Please stop by bldg 1050 for more information.



MILITARY PERSONNEL FLIGHT

Customer Support	Force Management	Career Development
Walk-ins	Appointments ONLY	Appointments ONLY
Mon, Tues, Wed, Fri: 0800-1600 / Thurs: 0800-1500 Closed every 3rd Thursday of the month		



MPF WaitWhile
Application

To schedule an appointment, scan the QR code and select the appropriate service



Career Development (Bldg. 755 Rm. 131)
DEROS Management, PRP, Officer and Enlisted Promotions, Reenlistments and Extensions, Retirements and Separations, Amendments for outbound personnel, Official Passports, and Outbound Assignments *Outbound Assignments is ALL DIGITAL.

Force Management (Bldg. 755 Rm. 120)
Evaluations, Awards and Decorations, Special Duty Assignment Pay, Classifications, Adverse Actions, and PCS Amendments for newly assigned personnel

Customer Support (Bldg. 755 Rm. 119)
ID Cards, DEERS updates, In-processing, KAIP, and marital status updates

RICKENBACKER'S & WOLF PACK CAFE



RICKENBACKER'S CAFE CALL NOW FOR DELIVERY!

(DSN) 782-7451
ext: 120 OR 9-782-7451
from your room phone
Daily 0630-1200
(Delivery available for
Lodge Guests only)



MENU



MADE WITH LOVE

RICKENBACKER'S CAFE DECEMBER SPECIAL

PepperMint Mocha

Hot:
\$4 (Tall)
\$4.75 (Grande)
\$5.50 (Venti)



WOLF PACK CAFE YOU STAY AT HOME WE DELIVER!

DAILY 1800-2400

(DSN) 782-5985
(COMM) 063-470-5985
010-9917-7841



MENU



MY BELLS
DON'T
JINGLE
WITHOUT
coffee

WOLF PACK CAFE DECEMBER SPECIAL Grilled Chicken Balsamic Pizza

\$ 19.95



PIZZA MONDAY SPECIAL

Every Monday, 1700-2000

\$2 Slice Pizza / \$2 Draft Beer

(No discounts or coupons)



LORING CLUB



SCAN QR CODE
TO SIGN UP CLUB
MEMBERSHIP

\$2 OFF
FOR CLUB
MEMBERS

TACOS & TRIVIA Tuesday!

Taco bar: 1700-2000
Trivia starts at 1830

\$7 for 3 hard or soft tacos or
2 tacos and 1 serving of homemade nacho chips



\$3.50
Margarita



STEAK NIGHT TUESDAY 1700-2000

Order 12oz or 16oz Prime Rib w/Bottle of
Wine and get 10% OFF total price
Reserve your table at 782-5480



MENU



THURSDAY MONGOLIAN BBQ 1700-2000

99¢ per ounce
\$2 OFF for Members
Guess the exact weight and get
50% OFF total price!

WOLF PACK FRIDAY 1700-1900

FREE FOOD for Members
\$7 for Non-Members

Actual food may differ.

WINGMAN WEDNESDAYS 1700-2000

75 CENTS
A WING



Every
Wednesday

2000-2300



Live Music with Streetbeat

Thu 1800-2400

IT PAYS TO BE A CLUB MEMBER!

Ask our staff at the Cashiers' Cage more about how membership works for you. Loring Club Members get a \$12 Club Membership Coupon to use at the Club, Wolf Pack Cafe, or Rickenbacker's every month! Pick up your coupon for December at the beginning of the month at the Cashiers' Cage.

Low Monthly Club Dues

- E-1 ~ E-4: \$4
- E-5 ~ E-9: \$11
- Officers: \$16
- Civilians: \$16
- Korean \$11



PRESENTS

*LIVE!
In Concert*

The War and Treaty

The War and Treaty is a multi-instrumental band, featuring acclaimed husband-and-wife duo Michael Trotter Jr. and Tanya Trotter. Their musical sound is described as "Southern Music Tradition" — a combination of Blues, Soul, R&B, Gospel, Country, Folk & Rock. They have opened for artists such as Al Green, Brandi Carlile, John Legend, Jason Isbell, Lauren Daigle, and Van Morrison. Internationally renowned for dynamic live shows, they have gained recognition from the Country Music Hall of Fame, the Grand Ole Opry and were named "2022 Duo/Group of the Year" by the Americana Music Association. Michael Trotter Jr. is an Army Veteran who taught himself to play a piano while deployed to Iraq.

**Saturday
16 Dec
Loring Club**

**Doors open at 1900
Show starts at 2000**

2024

LORING CLUB

New Year's Party

**DEC 31ST
2000-0200**

**\$5 FOR MEMBERS
\$10 FOR NON-MEMBERS**

BALLOON DROP

**CHAMPAGNE TOAST
AT MIDNIGHT**

**LIGHT HORS-D'OEUVRES
(2100-2300)**

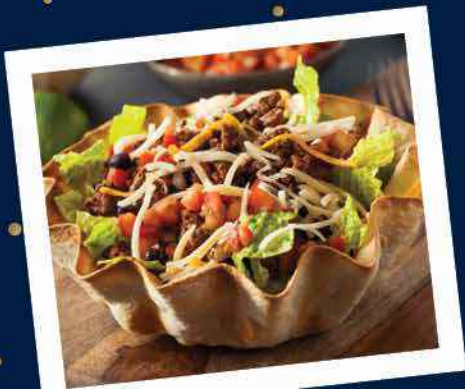

ALL YOU CAN EAT *Lunch* BUFFET

Monday-Friday
from 1100-1300

Monday: Chinese
Tuesday: Mexican
Wednesday: Italian
Thursday: Korean
Friday: American

- Fresh salads
- Desserts
- Beverages

\$10.95 Club Members
\$12.95 Non-Members
\$10.95 ROK AF in Uniform

Salad and Soup Bar \$8.95

SUNDAY BRUNCH BUFFET (EXCEPT 24 & 31 DEC)

1 0 0 0 - 1 3 3 0

MEMBERS **\$17.99**

NON-MEMBERS \$19.99

KIDS: \$7.99 (AGES 0-6: FREE)

Variety of brunch menu selections available
for your enjoyment, so come check out
the best brunch spot awarded by Stars &
Stripes in Korea

\$11.50 MIMOSA PITCHERS

FSS SPOTLIGHT

Dec 2023



A1C Niyah Wilson

Postal Clerk
Post Office



What is your favorite part about working at the Post Office?

My favorite part about working at the Post Office is Customer Service. Working in customer service gives us an opportunity to assist those who have questions, concerns, and to provide for their needs. Not only does it benefit the customer, but also benefits us by leading to improved knowledge of our job as a Postal Clerk when not knowing solutions to certain situations. Customer Service is also a good way for networking by building connections outside of our career field.



What do you wish the Kunsan community knew about your programs?

One thing I wish the Kunsan community knew about our program is that we are open for volunteers. As the holidays are approaching, there has been an increase number of packages and mail flowing through our unit. We understand the importance of receiving packages on time, so having volunteers who can help with organizing, loading, unloading and processing mail makes a huge difference. For more information about getting involved with postal volunteer opportunities, call DSN: 782-5514.



What is your best memory at Kunsan?

My best memory while at Kunsan is Flight PT. This PT Day didn't involve a group workout, but a fun and challenging sport we played as a flight. This sport is called Wallyball; it is similar to volleyball, but played on a racquet court. After my arrival to Kunsan, playing this sport with my flight was my first experience of joy and laughter in Kunsan, which is what I cherish most.



kunsanfss.com/
post-office



USPS
Click'n'Ship



Kunsan Post
Office Facebook
Page

POST OFFICE



BLDG. 1058 | DSN: 782-5514 | COMM: 063-470-5514 | ORG: 8FSS.FSX.KunsanPostOffice@us.af.mil



Post Office Holiday News:

Volunteer opportunities every Monday-Friday @0530, and every Saturday @0600. We will appreciate all the help we can get.

Beginning 13 Nov through 06 Jan, the Post Office will be extending operational hours for the holiday season:

Monday-Friday:

PSC: 0900-1830

Customer Service: 0900-1700

Finance: 0900-1700

Saturday:

PSC: 1000-1400

Customer Service: CLOSED

Finance: 1000-1400

**'TIS THE SEASON
FROM YOUR MILITARY POST OFFICE
WE REMIND YOU TO...**



RECOMMENDED 2023 HOLIDAY MAILING DATES BY

DESTINATION	PRIORITY MAIL EXPRESS SERVICE (PMEMS)	FIRST-CLASS MAIL LETTERS	PRIORITY MAIL SERVICE	RETAIL GROUND SERVICE
CONUS	15 DEC	02 DEC	02 DEC	30 OCT
APO/FPO/DPO AP	15 DEC	02 DEC	02 DEC	30 OCT
APO/FPO/DPO AE	15 DEC	02 DEC	02 DEC	30 OCT
APO/FPO/DPO AA	15 DEC	02 DEC	02 DEC	30 OCT

We will be open on Sunday, December 24.

ATTENTION POSTAL PATRONS

Mail Retention & Hold Policies:

The Post Office has a mail retention policy of 15 days for packages. Automated notices are delivered to the email address you have placed on file. A first notice is the day package arrives; second notice five days after arrival; and final notice ten days after arrival. Members who are going on leave or TDY for more than 7 days need to come to the post office before they leave and fill out a DD Form 2258, "Temporary Disposition of Mail". The DD Form 2258 will put a hold on the member's mailbox so that the post office won't RTS any mail processed within this time period.

Shipping via IDS/MPS (APO to APO):

While IDS is available to provide a postage-free delivery of correspondence & parcels, this service is prohibited for transport of personal property in connection with PSC/TDY moves, with the exception of uniforms and personal gear required to perform official duties at the next duty station.



Menu items are subject to change.



O'MALLEY DINING FACILITY

STEAK FOR BREAKFAST
Tue, 5 Dec

CHRISTMAS MEAL
Mon, 25 Dec, 1100-1300

ETHNIC MEAL (GERMAN)
Thu, 7 Dec
Pork Schnitzel, Bratwurst, Beef Ball
Stroganoff, Potatoes and Herbs,
Buttered Egg Noodles, Fried
Cabbage, Brussel Sprouts, and
Carrots

MONGOLIAN MEAL FOR LUNCH
Wed, 27 Dec

WING BAR FOR DINNER
Wed, 27 Dec

ETHNIC MEAL (ASIAN)
Thu, 14 Dec
Pork Adobo, Chinese Five-Spice
Chicken, Ground Beef Yakisoba,
Steamed Rice, Egg Rolls, Japanese
Stir Fry Vegetables, Corn, and Fried
Cabbage

ETHNIC MEAL (MEXICAN)
Thu, 28 Dec
Mexican Baked Chicken, Beef
Enchiladas, Baja Fish Tacos, Spanish
Rice, Oven Brown Potatoes, Spanish
Style Beans, Hacienda Corn & Black
Beans, Hacienda Green Beans, and
Jalapeno Cornbread

ETHNIC MEAL (KOREAN)
Thu, 21 Dec
Chicken Bulgogi, Beef Bulgogi,
Cantonese Ribs, Steamed Rice, Egg
Rolls, Club Spinach, Glazed Sweet
Potatoes, and Mixed Vegetables

LUNCH SPECIALTY BARS
Mon, 4 & 18 Dec: Sausage Bar
Mon, 11 & 25 Dec: Potato Bar
Every Tue: Taco Bar
Every Wed: Wing Wednesday
Every Thu: Ethnic Meal
Every Fri: Pasta Bar

MERRY CHRISTMAS
2024
HAPPY NEW YEAR

WEST WINDS GOLF COURSE

December Sale

Christmas Sale. Shop at the West Winds
Golf Course Pro Shop the entire month
of December and receive 15 to 30% off
selected merchandise. "MERRY CHRISTMAS"
from the Staff at West Winds Golf Course.

2 for 1

Purchase a round of golf and cart in the
month of December and receive a coupon
for a second round at no charge. All punch
card holders receive a free punch for
every other round played.

The golf course will be closed on Sunday, 24 December.

BOOK YOUR TOURIST PASSPORT PHOTO APPOINTMENT

MON, WED, FRI
0900-1100 & 1300-1500
(Closed holidays)

\$12

Building 755 (MPF building)
Room 320

Reservations required
(782-7855 or
yoonyoungroh@gmail.com)

We accept card payment!

Visit <https://kr.usembassy.gov/services/passports/> for tourist passport application



하울러 광고주 모집

ADVERTISE WITH HOWLER



군산 미군부대의 월간지에 광고하실 광고주
여러분들을 모집합니다. 다양한 업종의 광고
가능하며 (주류 제외) 매월 1800부씩 발간
하고 있습니다.

미군 고객 유치를 위한 첫걸음
하울러와 함께 하세요!
광고 문의: 임선연 (010-4123-6289)

FOR MORE INFORMATION,
CONTACT JENNY IM 782-5016 OR
SON_YON.IM.KR@US.AF.MIL
IMSONYON@GMAIL.COM

Basket Weaving Class

Wed, 6 Dec, 1000-1100

Make your fancy weaving props and blow your stress away from daily life. Unfamiliar with weaving craft? Our certified instructor will give you some tips to complete your work. 7 participants on a first-come, first served. RSVP with the Library @ 782-5469 or kunlib01@gmail.com.

3D Printing 101

Thu, 7 Dec at 1600

Did you know the library has a 3D Printer that's free for everyone to use? If you are new to it, it is easier than you think! Come to our beginners 3D printing class and learn just what YOU can do with it. RSVP with the Library @ 782-5469 or kunlib01@gmail.com

Story Time:

12 Days of Holiday Events

Thu, 7 Dec at 1400

Rosenblum Memorial Library invites your precious kids to holiday story time. Make wonderful memories with your kids. *****Story Time Teller (Volunteer) Wanted*****

If you are a creative and cheerful story teller: Kunsan AFB Library is looking for you. Target age will be pre-schollers. Story time will be every Tuesdays @1100. Please contact librarian, Ms. Haldeman with DSN 782-5165 if interested.

Christmas Movie Night

Thu, 14 Dec at 1800

Your library hosts a monthly movie screening at 1800! Visit the library or call us at 782-5469 for more information about which movie we will be showing.

* Bring your favorite movie to share.

Featured Database:

HOOPLA

Access the latest in movies, music, audiobooks, eBooks, comics, and TV shows. Easy access is through <https://www.dodmwrlibraries.org/>

Featured @yourlibrary:

Winter Reads

Winter is finally here. Need something to do while you stay inside after your favorite winter sports? Here are some of great reads to bring you a joyful winter break. Come check out our favorite Christmas books, best seasonal romances, and winter novels etc.

Conversational English Class

Wed at 1800

Join us Wednesdays at 1800 for our weekly conversational American English class. Our English speaking tutors will lead the class in an interactive discussion on various topics. Participants at all levels of fluency are welcome.

**** English speaking volunteers needed! ****

Board Game Nights

@ SonLight Inn

Thu at 1800

Join the library for a night of tabletop gaming at the Sonlight Inn! Each week we bring a new game, so there's no experience required. With our library of games from beginners to expert, there's always a little something for everyone.

ROSENBLUM MEMORIAL LIBRARY



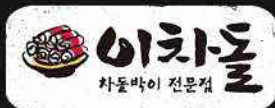

LEE CHA DOL



Beef Brisket (150g)
8,900 won



Beef Ribs (150g)
15,900 won



Grilled Red Shrimp with Butter
8,900 won



Sushi Rice
2,900 won



MENU

Address: Susongdong, 834-5

Open Daily 15:00-03:00

Tel. 063-464-3535 for group reservation

HITSUJIYA

JAPANESE STYLE LAMB CHOPS



ALL YOU CAN EAT LAMB CHOPS
42,000 WON (90-MIN LIMIT)



ALL YOU CAN DRINKS
20,000 WON (90-MIN LIMIT)



Address: 837-1, Susongdong
(3-min behind retro kitchen and across from the park)
010-8224-0250 for group reservation
Mon-Fri: 1700-0100
Sat-Sun: 1700-0200



SCAN HERE FOR DETAILS

CHICAGO STYLE
DEEP DISH
PIZZA



JAMES CHICAGO PIZZA

NEW

Address: 871-2, Susongdong

(It has been moved to the new building)

Mon-Sat, 11:00 AM - 09:00 PM

Closed on Sunday

010-8635-9757 for group reservation

Take out Available



MENU

MUSE MUSIC CAFE



APPETIZERS / JAZZ MUSIC / DRINK SPECIALS

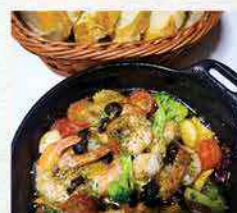

Address: 3rd Floor, Susongdong, 802-13
Sun-Thu 05:00 PM - 03:00 AM / Fri-Sat 05:00 PM - 04:00 AM
Closed on 1st and 3rd Sunday each month
DM or call 063-465-9000 for group reservation



muse_pub

Paid Ad. No federal endorsement of advertiser intended.



MENU



SWEET INDIA

FREE SODA COUPON

Sweet India was selected as one of the best restaurants by Gunsan City in 2021. Spice up your week with Sweet India!



Menu

Open Daily 11:00 AM - 22:00 PM
Take out Available

Address: Uchetong-geori 1-gil 14
Phone: 063-445-8522 or 010-8274-2010

Paid Ad. No federal endorsement of advertiser intended.



Paid Ad. No federal endorsement of advertiser intended.

Human Performance

Physical Therapy Clinic

Contact:

From Korean Cell:

0505-782-4786

DSN: 315-782-4786

Monday – Friday: 0730-1630 hrs

Walk-In Times:

Tuesday and Friday 0745-1000 hrs

Mr. Christian I. Bridgman (Bridge)

HEALTH PROMOTION COORDINATOR

Cell # 010-4993-9837

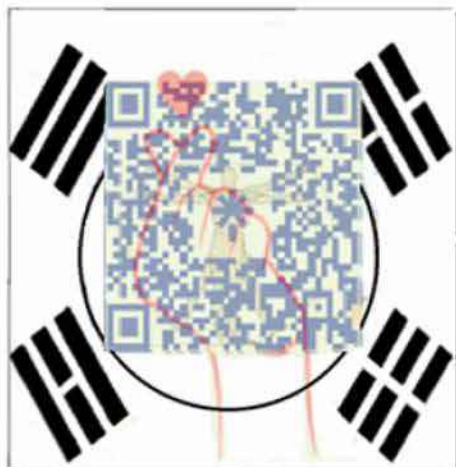

MENTAL PHYSICAL SOCIAL SPIRITUAL

Create a "Mind set" to achieve your goals.

We provide assistance with an Inbody assessment, Sleep Hygiene, Nutrition, tobacco cessation, and well-being counseling



WOLF PACK CHAPEL



* Worship Opportunities (Sunday) *

- 0900 Catholic Mass (and daily Mass)
- 1100 Protestant Service
- 1300 Worship Service (LDS)
- For support for other faith traditions, please contact the chapel

* Sonlight Inn (Airmen Ministry Center) *

- Monthly Home Away from Home Dinners: build community, great home-cooked meals
- Hangout Spot: open every night, video/board games, massage chairs
- Volunteer Opportunities: be a part of something greater than yourself



* Your Chaplain Corps Offers *

- 24/7 Spiritual Care
- 100% Confidential Counseling
- Resiliency Trips and Classes
- Religious Accommodation Advisement

* Holy Days of Obligation for Catholic *

- 08 December @ 1700 Immaculate Conception Mass
- 24 December @ 0900 Sunday Mass, @ 2100 Christmas Eve Mass
- 25 December @ 0900 Christmas Day Mass
- 01 January @ 0900 Mother of God Mass

* Protestant Service *

- 24 December @ 1100 Christmas Eve Service



Check us out on Facebook

After Duty Hours Contact Command Post

782-6000 or 063-470-6000

Chapel Contact Information

782-HOPE (4673) or 063-470-4673

PARTY NAIL

NAIL & PEDI



Scan QR Code
and check the menu



party_nail_



coolgirlnana

\$45 ACRYLIC-SET
\$20 GEL POLISH

\$30 PEDICURE
\$45 (\$40) FILL (BACK-FILL)

\$15 MANICURE

SALE (IF YOU GET BOTH HAND & FEET DONE YOU WILL RECEIVE A DISCOUNT)
MANICURE & GEL \$38 → \$35 PEDICURE & GEL \$50 → \$47

Address: Susongdong, 803-3 (CU편의점 옆)

Tel: 010-6350-6212 / Monday-Saturday 10:00-21:00

Reservation Required / Call or DM for reservation



Merci

Nail & Pedi



Scan QR Code and
check the menu

OPEN. AM 10:00
CLOSE. PM 09:00

Merci Nail Address

11 Susongan 10-gil, Gunsan, Jeollabuk-do
(군산시 수송안10길 11)

* Second alley across from the main gate of Hallavivaldi

Tel. 010.9922.0252



mercinnail.gunsan



군산메르시네일



Nail_rin



MINYOUNG1945



Check it out to
see more photos



\$45 ACRYLIC SET \$20 GEL POLISH \$18 / \$15 MANICURE

Address: 837-5, Susongdong, Gunsan
(수송동 837-5, 역전할머니맥주 옆 건물)

Phone: 010-4209-4139 **smy1945**

Operation hours: 10:00-22:00 (Closed on Sun)

Please send text message or instagram DM for reservation



Scan QR Code
and check the menu

MAUVE

Eyelash Extension

Silk 30,000 won

Velvet 35,000 won

Eyelash Perm

Basic 30,000 won

Add Tint 5,000 won

Make-up

Make up & Hair 80,000 won



by.mauve

Address: 500-5, Jigokdong, Gunsan
(지곡성당 맞은편)

call 010-9966-0117 for reservation



Scan QR Code
and check the menu

WOLF PACK LODGE

8 FSS KUNSAN AB, KOREA

Rest with the Best

PCSing In Or Out?

Make reservations for your in-bounds as soon as possible to ensure your new Wolf Pack member has a room. PCSing-out personnel require a dorm clearance letter to check-in.



Open 24/7

Check-In 1400
Check-Out 1100

Sundries are available 24/7
for your convenience



Reservations not guaranteed with a credit card will be cancelled at 1800 the day of arrival.

Guaranteed reservations that fail to show or cancel the day of arrival, will be charged one night's stay at the appropriate room rate.



Reservations

can be made by calling:
DSN 782-1844 ext. 0

If you are in Korea,
(063) 470-1844 ext. 0

To call from the states,
011-82-63-470-1844 ext. 0

Stay with us and explore Gunsan City!

ABC

Grill
& Sushi

DRINK EVENT

17:00~18:00
Drink's are HALF PRICE!
(optional)



Address: 3rd floor, Sinjangwon-gil, Okseo-myeon, Gunsan-si
(Three-story building behind the Wild Wing)

Tel: 010-7339-1319 for TO GO or Group Reservation

Business Hour: Tuesday to Sunday 11:00~22:00
<Break Time: 13:00~17:00 (Flexible)

Day off: Monday Paid Ad. No federal endorsement of advertiser intended.

B
G
A
S
T
E

Eagles

Emart

Wild Wing

ABC

TBI+S

DRINK SPECIAL: 7-9 PM DRINKS 15% OFF



ADDRESS: SANGJIGOKAN-4GIL 32-1, 1ST FLOOR.
NEAR GUNSAN ART CENTER

MON-SUN: 07:00 PM - 01:00 AM (CLOSED ON TUESDAYS)

FRI-SAT: 07:00 PM - 02:00 AM +

CONTACT US @ **tbits_kuv**



MENU

Paid Ad. No federal endorsement of advertiser intended.

45

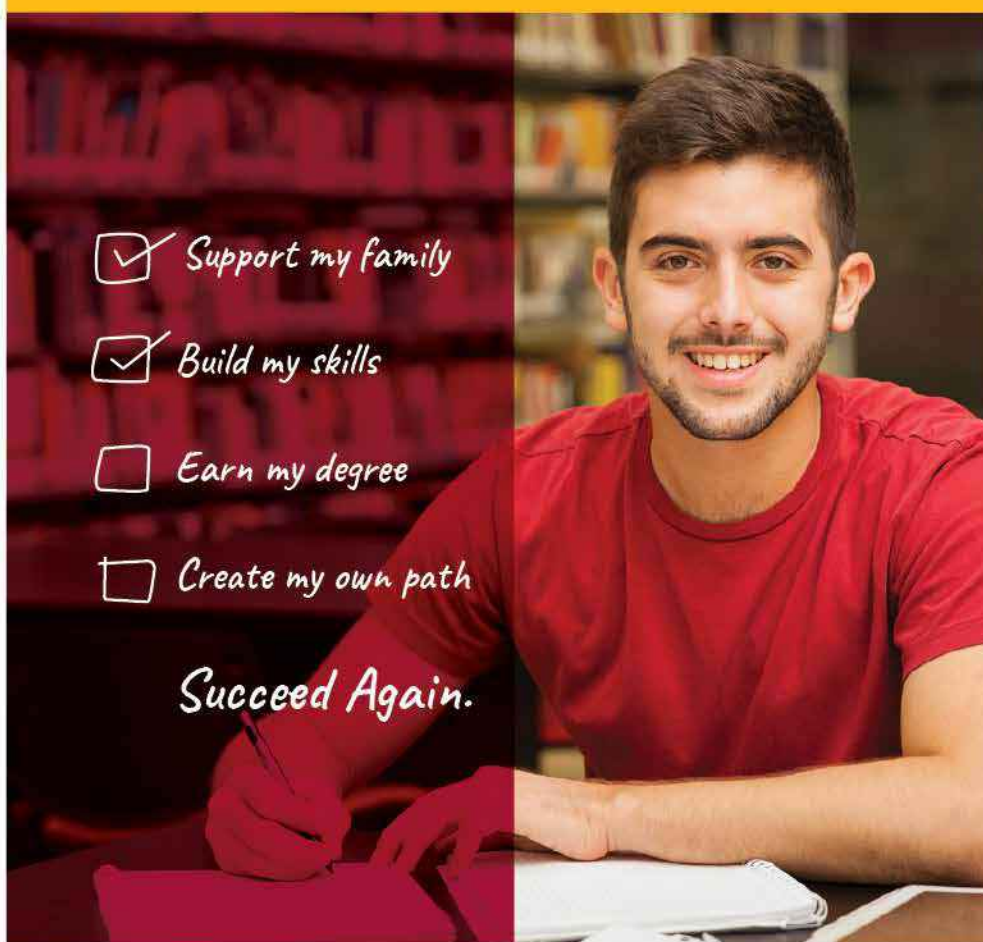

- ☒ Support my family
 - ☒ Build my skills
 - ☐ Earn my degree
 - ☐ Create my own path
- Succeed Again.*

ASIA.UMGC.EDU

Attend a no-cost webinar and find your next success at UMGC Asia. Register to attend at asia.umgc.edu/webinars or scan the QR code below. If you apply for admission within 30 days of attending an Intro to UMGC Asia or Graduate Programs webinar, your \$50 app fee will be waived!

Contact us

DSN: (315) 782-7924 • **Civilian:** 063-470-7924 • **Email:** kunsan-asia@umgc.edu

Location: Kunsan AB, Building 1051, Room 108



**UNIVERSITY
OF MARYLAND
GLOBAL CAMPUS
ASIA**



8 FSS Dec Coupons

\$10 OFF
Ski (Day) trip
(valid from 1 to 31 Dec 2023) •

\$2 OFF
any engraving
(valid from 1 to 31 Dec 2023)

\$5 OFF purchase of
WPW round trip leisure
ticket to Osan during
the month of December

Purchase a 1-hr Driving
Range Punch Card - and
receive an additional
30-minutes
(valid from 1 to 31 Dec 2023)

GOLF



8 FSS Dec Coupons

This Coupon is only eligible for use at Kunsan Airbase.
Coupons must be presented at time of service.
No change given and not redeemable for cash.
Combination coupons may be limited.
This coupon cannot be sold or duplicated.



Signature _____ Control # _____

This Coupon is only eligible for use at Kunsan Airbase.
Coupons must be presented at time of service.
No change given and not redeemable for cash.
Combination coupons may be limited.
This coupon cannot be sold or duplicated.



Signature _____ Control # _____

This Coupon is only eligible for use at Kunsan Airbase.
Coupons must be presented at time of service.
No change given and not redeemable for cash.
Combination coupons may be limited.
This coupon cannot be sold or duplicated.



Signature _____ Control # _____

This Coupon is only eligible for use at Kunsan Airbase.
Coupons must be presented at time of service.
No change given and not redeemable for cash.
Combination coupons may be limited.
This coupon cannot be sold or duplicated.
This coupon can only be used by active U.S. and RoK military personnel and civilian employees assigned to Kunsan AB.



Signature _____ Control # _____

\$1 OFF

on the purchase of a Caramel
Macchiato or Chocolate Mocha
(Valid from 1 to 31 Dec 2023)



**1 Free House Coffee with
a purchase of breakfast meal**
(Valid from 1 to 31 Dec 2023)

Buy One Get 1 50% OFF
Lunch Buffet Coupon
(Valid from 1 to 31 Dec 2023)



Receive a **FREE** 24oz
Fountain Soda with the
purchase of Any 16" pizza
(Valid from 1 to 31 Dec 2023)



DREAM VILLE RESIDENCE INN

FREE 24/7 SHUTTLE TO/FROM BASE

**Right Outside
of Main Gate**

**Contracted with
Wolf Pack Lodge**

**Exclusively serves
USFK
personnel only**

This Coupon is only eligible for use at Kunsan Airbase.
Coupons must be presented at time of service.
No change given and not redeemable for cash.
Combination coupons may be limited.
This coupon cannot be sold or duplicated.



Signature _____ Control # _____

This Coupon is only eligible for use at Kunsan Airbase.
Coupons must be presented at time of service.
No change given and not redeemable for cash.
Combination coupons may be limited.
This coupon cannot be sold or duplicated.



Signature _____ Control # _____

This Coupon is only eligible for use at Kunsan Airbase.
Coupons must be presented at time of service.
No change given and not redeemable for cash.
Combination coupons may be limited.
This coupon cannot be sold or duplicated.



Signature _____ Control # _____

This Coupon is only eligible for use at Kunsan Airbase.
Coupons must be presented at time of service.
No change given and not redeemable for cash.
Combination coupons may be limited.
This coupon cannot be sold or duplicated.



Signature _____ Control # _____

- SPACIOUS SUITES WITH 2 BEDROOM + LIVING ROOM
- FREE WI-FI & SATELLITE CABLE TV
- KITCHEN + DINING WITH STOVE TOP IN EACH UNIT
- WASHER & DRYER (COMBO) IN EACH UNIT
- 110V OUTLETS
- GATED SECURED COMPLEX WITH CCTV
- PICNIC PAVILION WITH BBQ & BONFIRE PITS
- 2 TYPES : LRG (880 SQFT) / REG (745 SQFT)
- PET FRIENDLY UNITS AVAILABLE
- PLAYGROUND WITH JUNGLE GYM, SLIDE



FOR RESERVATION

From CONUS: 001-82-63-465-9667, Fax: 001-82-63-465-9676

From Local Areas: 063-465-9667 Cell: 010-9392-3848

E-mail: yrkimks@hotmail.com



www.facebook.com/DreamvilleKorea

US Federal Government SAM, GSA, CCR, FEDREG, ORCA, EPLS Registered
Sponsor of USFK Good Neighbor Program (Kunsan Chapter)



No.1 of Top 25 Service and
Bargain Hotels in Korea
No.1 of 11 Hotels in Gunsan



WESTERN HOTEL

855, Okseo-Myeon, Gunsan, Jeonbuk, Korea

Tel: 82-63-471-0715

Fax: 82-63-471-2868

E-mail: westernho@daum.net

www.western-inn.kr

- Trip Advisor Ranked #1 of Hotels in Kunsan
- Computer in each room with High Speed Internet and WiFi
- 42" HDTV, AFN Channels, 188 Channel Satellite HDTV, DVD Player
- Free Korean/western dinner buffet served daily 1800-1900
- Free western breakfast on weekends
- Full size refrigerator and microwave in room
- Kitchen with full utensils available in lounge area
- Laundry service included with room rate (wash/fold)
- High quality western style mattress and linens (down comforters)
- Lounge area with business center, billiard tables, massage chair, TV, cold drinks
- Indoor golf practice driving range
- 1 mile to Loring Club/Food Court/Base Exchange
- Base shuttle available
- Korean Style Gazebo available for BBQ



TIME TO EXPLORE SEOUL!

6 Days / 5 Nights

Room Package

Stay at Dragon Hill Lodge to be right in the center of Seoul's attractions, and also enjoy onsite access to services and facilities serving our U.S military and DoD communities.

\$499



USAG YONGSAN

DSN: #315-738-2222
or #02-790-0016 ext.1

reservations@dragonhilllodge.com

www.dragonhilllodge.com



8 FSS DIRECTORY

HOURS ARE SUBJECT TO CHANGE.

FITNESS & SPORTS

FITNESS & SPORTS CENTER

Bldg 1055 782-4026
Mon-Sun: 24 hour access

TAKE IT NORTH BOWLING CENTER

Bldg 1057 782-4608
Mon-Thu: 1100-2300
Fri: 1100-0100
Sat: 1200-0100
Sun: 1200-2300

WEST WINDS GOLF COURSE

Bldg 387 782-5435
Wed-Sun: 0700-Dusk
Closed on Mon, Tue, U.S. & RoK Holidays

LEARN & CREATE

ARTS & CRAFTS CENTER

Bldg 517 782-6904
Tue-Sat: 0800-1700
Closed on Sun, Mon & RoK holidays

ROSENBLUM MEMORIAL LIBRARY

Bldg 1050 782-5469
Mon, Tue, Thu & Fri: 0930-1800
Wed: 0930-2000
Sat & Sun: 1100-1500

EDUCATION & TRAINING CENTER

Bldg 1051 782-5148
Mon-Thu: 0830-1600
Fri: 0900-1530
Sat & Sun: CLOSED
Holidays: Appointment only

RESOURCES

MILITARY & FAMILY READINESS

Bldg 755, RM 127 782-5644
Mon, Tue, Thur & Fri: 0800-1700
Wed: 0900-1700
Closed on U.S. holidays

CIVILIAN PERSONNEL

Bldg 755, RM 213 782-4183
Mon-Fri: 0800-1600

MILITARY PERSONNEL

Bldg 755 782-7220
Mon-Fri: 0800-1600
Closed on down days, U.S. holidays, and
every 3rd Thursday of the month

WOLF PACK LODGE

Bldg 314 782-1844
Open 24 Hours

MARKETING

Bldg 755, RM 319, 320 782-7211
Mon-Fri: 0800-1600
Closed on RoK & U.S. holidays

MANPOWER

Bldg 755, RM 321 782-4020
Mon-Fri: 0800-1700

POST OFFICE

Bldg 1058 782-5514
Finance Section
Mon-Fri: 0900-1700
Sat: 1000-1400
Pick Up Window
Mon-Fri: 0900-1830
Sat: 1000-1400
In/Out Processing
Mon-Fri: 0900-1700
Sun & Holidays: CLOSED

DINING

LORING CLUB

Bldg 1025 782-4312
Office
Mon-Fri: 0800-1630
Cash Cage 782-5480
Sun: 1000-1600
Mon-Sat: 1000-2130
Catering Office 782-4700
Mon-Fri: 0800-1700
Appointments preferred

Dining Room

Lunch Buffet 1100-1300
Dinner
Tuesday: 1700-2000
Steak Night
Thursday: 1700-2000
Mongolian BBQ

Mickley's Pub

Mon-Thur: 1700-2400
Pizza Monday 1700-2000
Taco Tuesday 1700-2000
Wing Wednesday 1700-2000
Fri & Sat: 1700-0200

Olds Room

Fri: 1700-2400
Open per request

WOLF PACK CAFE

Bldg 1027 782-5985
Cell: 010-9917-7841
Sun-Thu: 0600-2400
Fri-Sat: 0600-0300
Delivery: 1800-2400

D-PAD DFAC

Bldg 2548 782-4688
Lunch: 1100-1330
Dinner: 1600-1800
Midnight: 2300-2400
Closed on weekends and holidays

O'MALLEY DFAC

Bldg 550 782-5160
Monday-Friday
Breakfast: 0500-0830
Lunch: 1100-1330
Dinner: 1700-2000
Midnight: 2300-2400
Weekends/Holidays/Down days
Brunch: 0700-1300
Supper: 1700-1930
Midnight: 2300-2400

RICKENBACKER'S

Bldg 314 782-7451
Mon-Sun: 0630-1200

CULTURE & TRAVEL

OUTDOOR RECREATION

Bldg 517 782-6904
Tue-Sat: 0800-1700
Closed on Sun, Mon & RoK holidays

FALCON CAC TOUR

Bldg 1027 782-4679/5213
Daily: 0600-2130
Closed on RoK Holidays



From Commercial or
Off-Base Line
063-470-XXXX



FLOOR INFORMATION

- Floor 1**
Jewelry & Watches / Shoes / Handbags / Women's Apparel
- Floor 2**
Men's Apparel / Sportswear / Golfwear / Denim
- Floor 3**
Kids / Infants / Beddings / Restaurants / Culture Center
- Floor 4**
Lotte Cinema (google "lotte cinema gunsan mall schedule") / Outdoor Dog Park / Hair Salon

10% OFF SALE



5% OFF SALE



FREE
SHUTTLE BUS
SERVICE
SCHEDULE



COFFEE FOR FREE

아메리카노/라떼 무료 증정

Cafe Bean Tie on 2nd Floor or
Cafe Angel-in-us on 3rd Floor

Valid from 1 to 31 Dec, 2023

U.S. ID holders ONLY
(U.S. Military, U.S. Civilian, RoKAF, and Korean)

Present your ID to the cashier and get a one free
cup of coffee (Americano or Latte Only)

빈타이(2층), 엔젤이너스(3층)에서 미군부대 아이디를 제시
하시면 커피 1잔을 증정해 드립니다. (아메리카노 or 카페라떼 택 1)

SPECIAL FOR YOU!

You can get a discount if you show us your ID card
(U.S. Military, U.S. Civilian, RoKAF, and Korean)

미군부대 아이디를 제시하시면 추가할인을 받으실 수 있습니다

Some products are excluded (일부 품목 할인 제외)



GET MORE
DISCOUNT INFO!

(스캔하시면 더 많은 할인
혜택을 보실 수 있습니다)

Hours of operations (영업 시간): 1030 - 2100

Address: 450-2 Jochon-dong, Gunsan (조촌로 120)